

Gernot Hoffmann  
PS-Swatch CMYK

CMYK by Numbers  
RGB by Numbers  
HLS by Numbers

14641 Patches CMYK

Copyright

Commercial application  
requires permission

Color Management Off  
A3 landscape  
Place single pages  
Print

February 01 / 2013  
July 28 / 2018

Website  
[Load Browser / Click here](#)

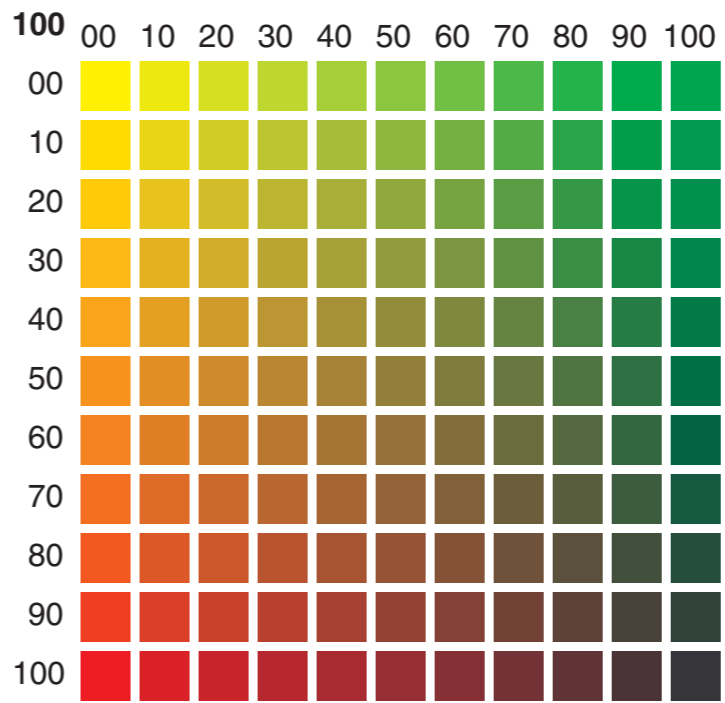
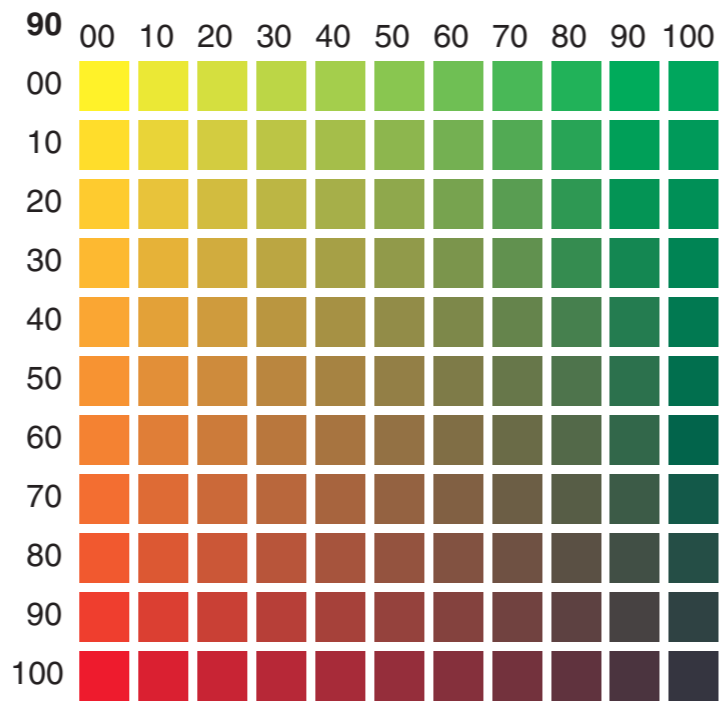
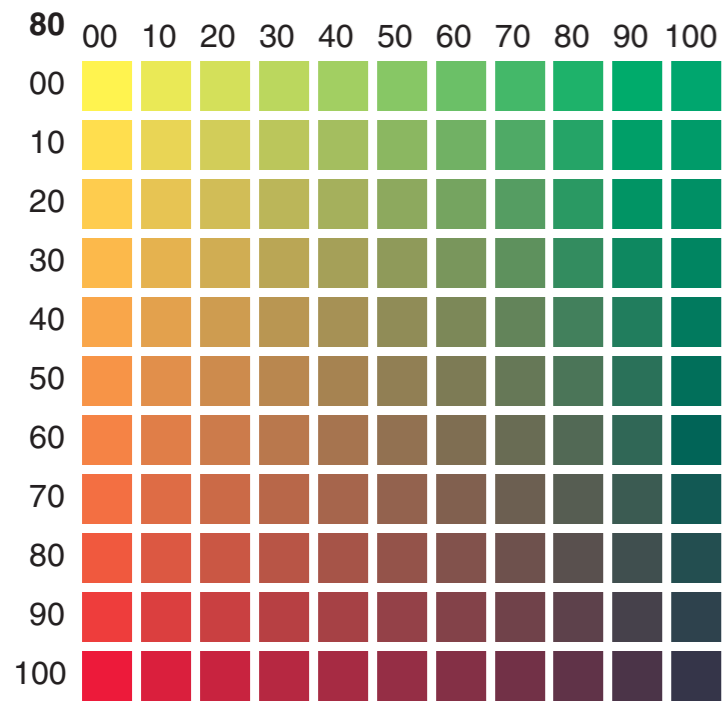
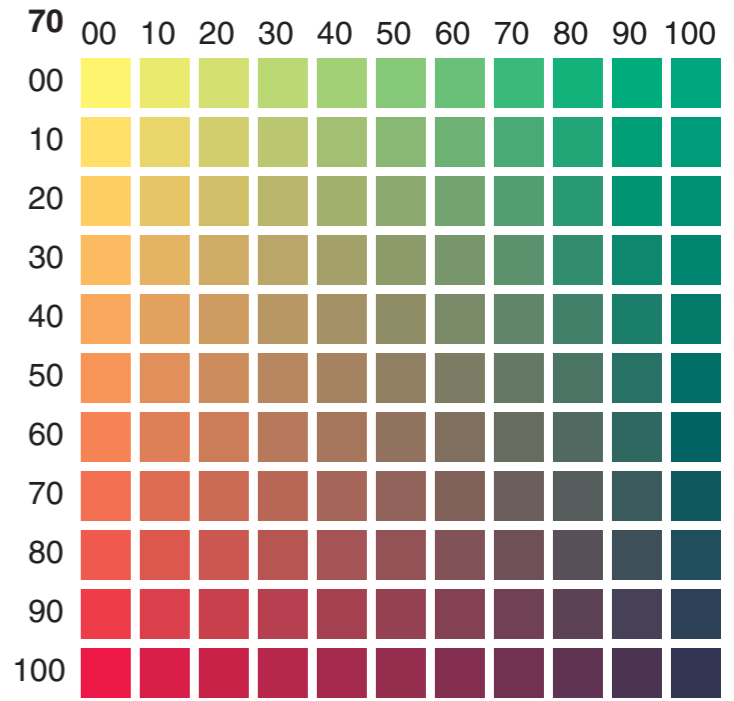
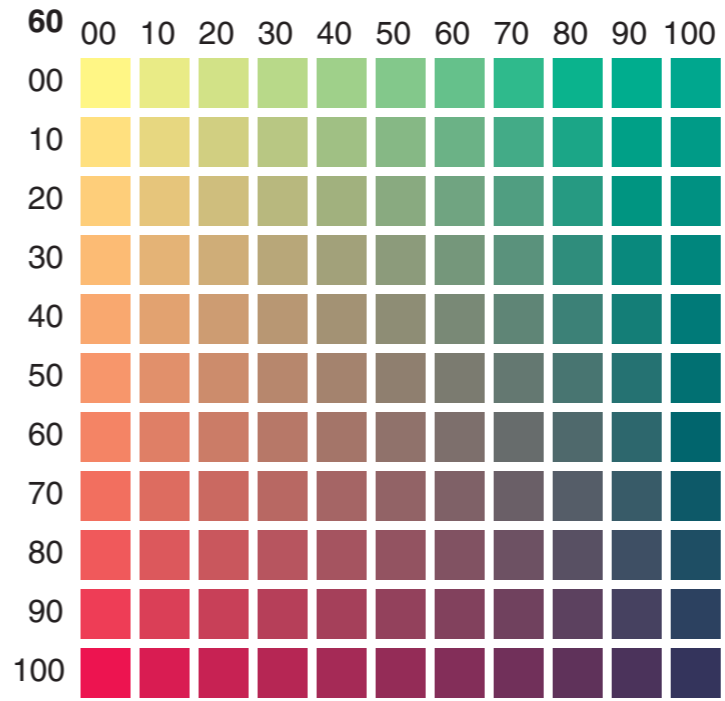
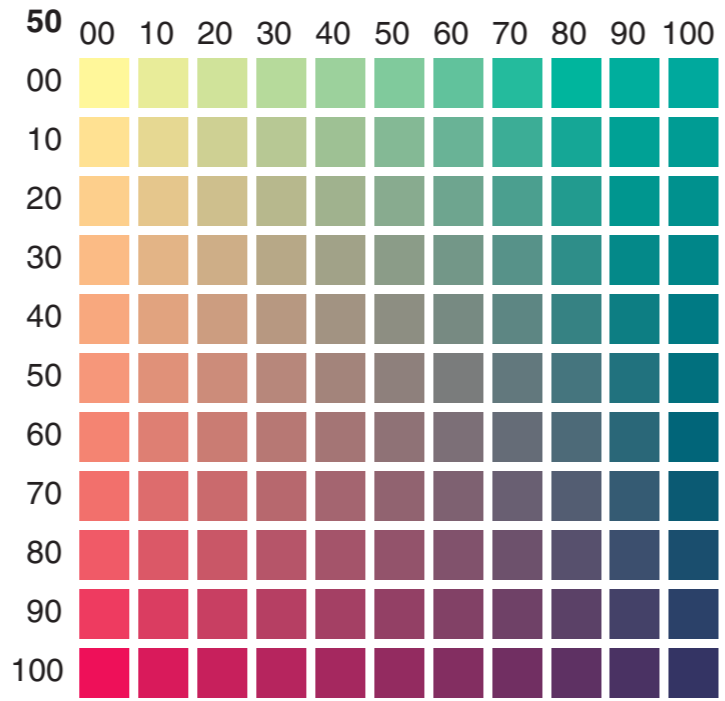
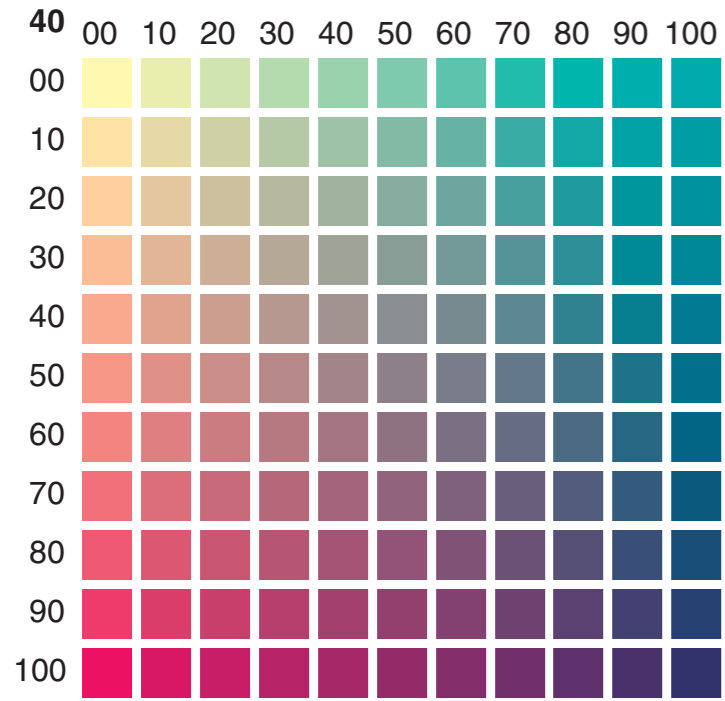
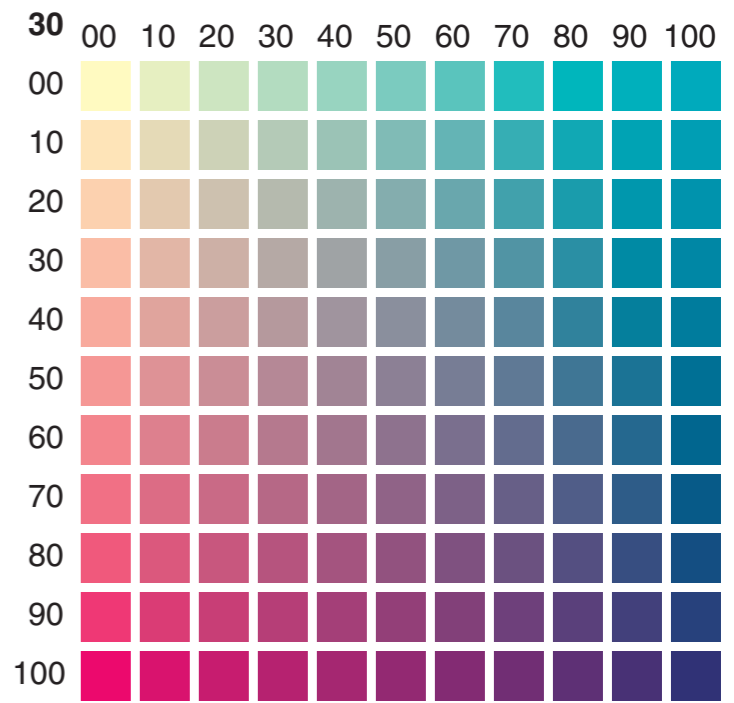
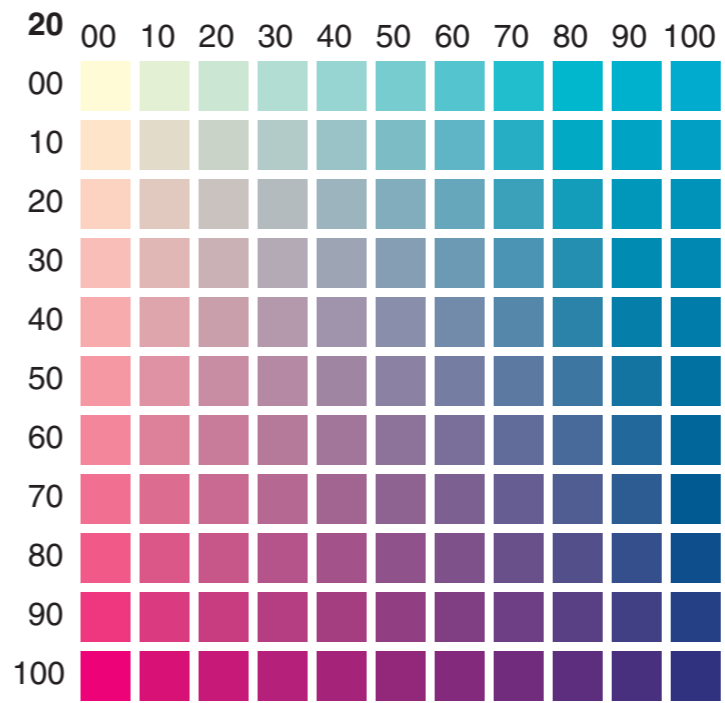
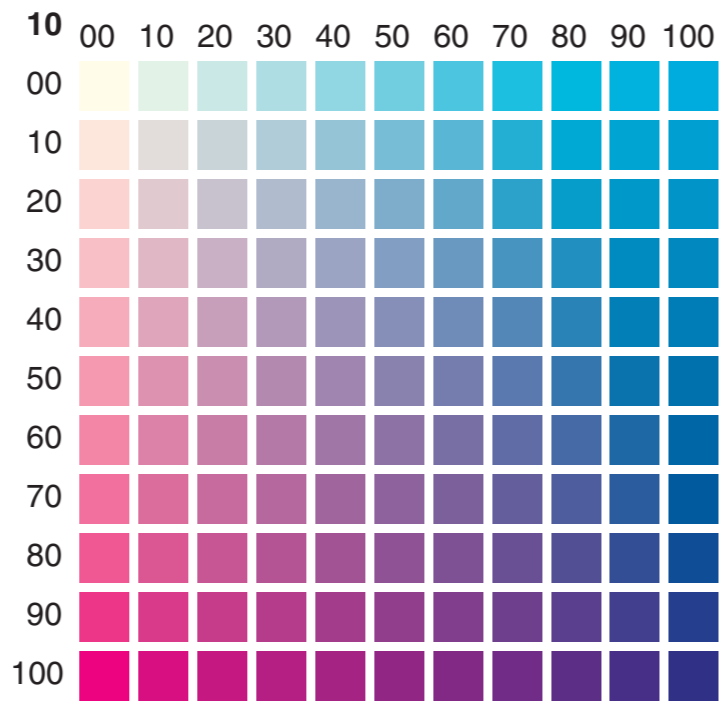
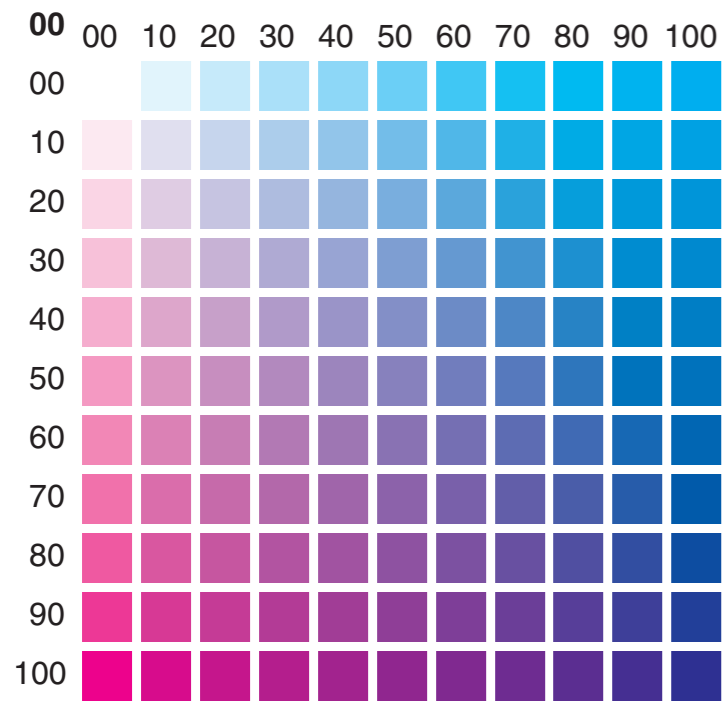

**Bold Number** Yellow  
**Horizontal** Cyan  
**Vertical** Magenta  
**Black** K = 000

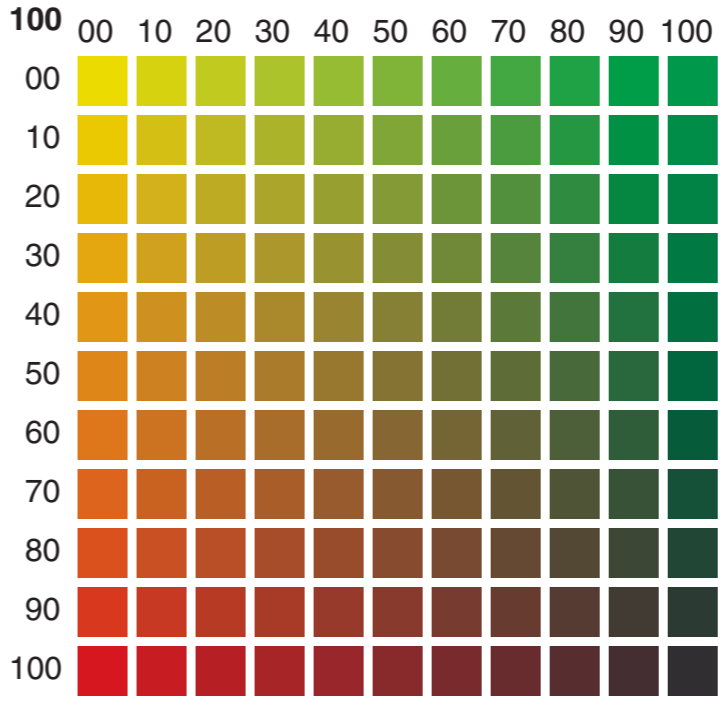
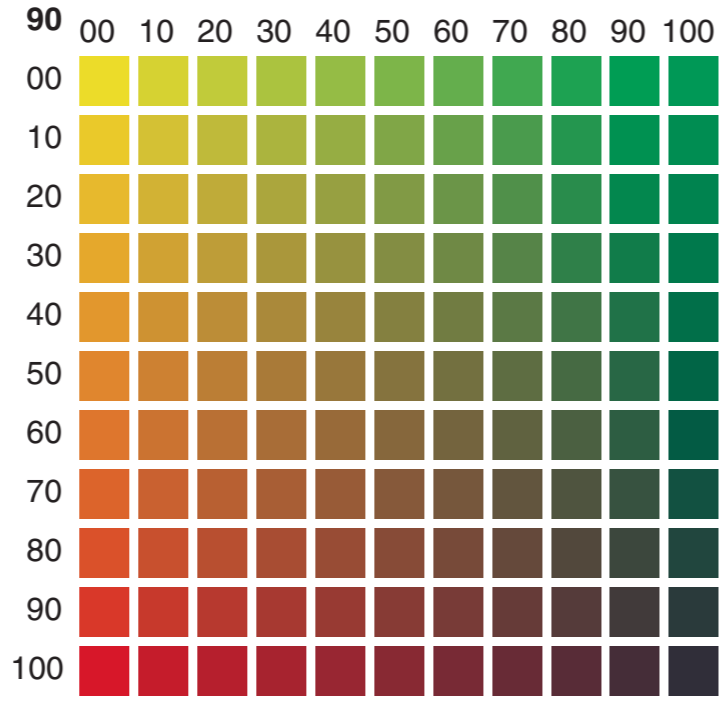
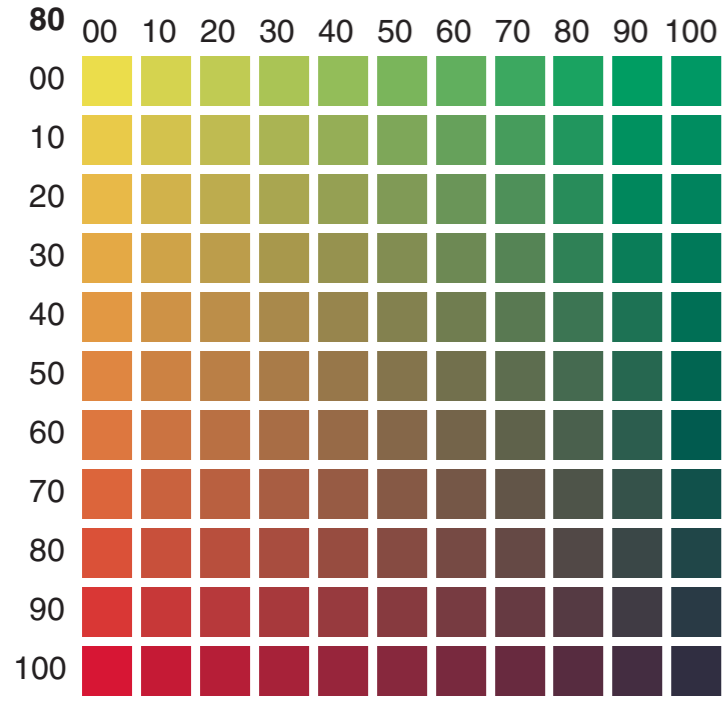
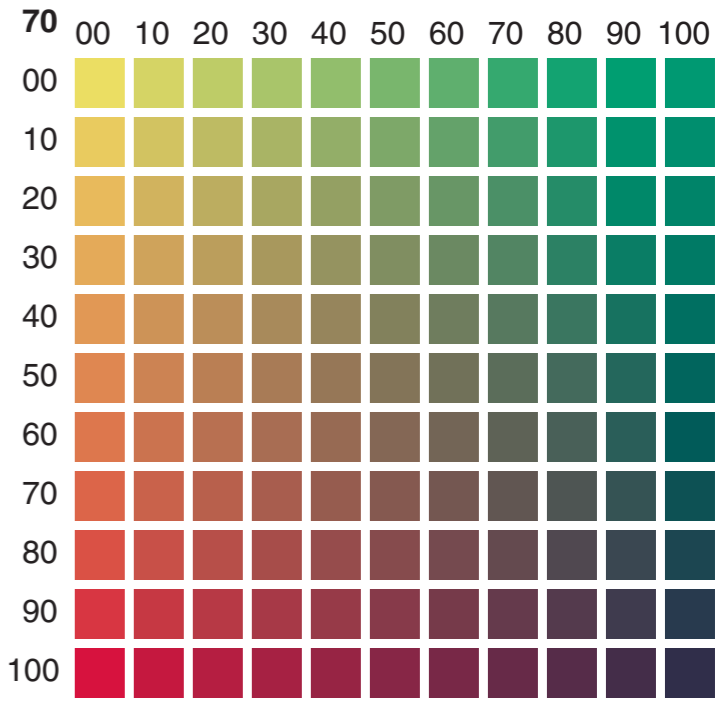
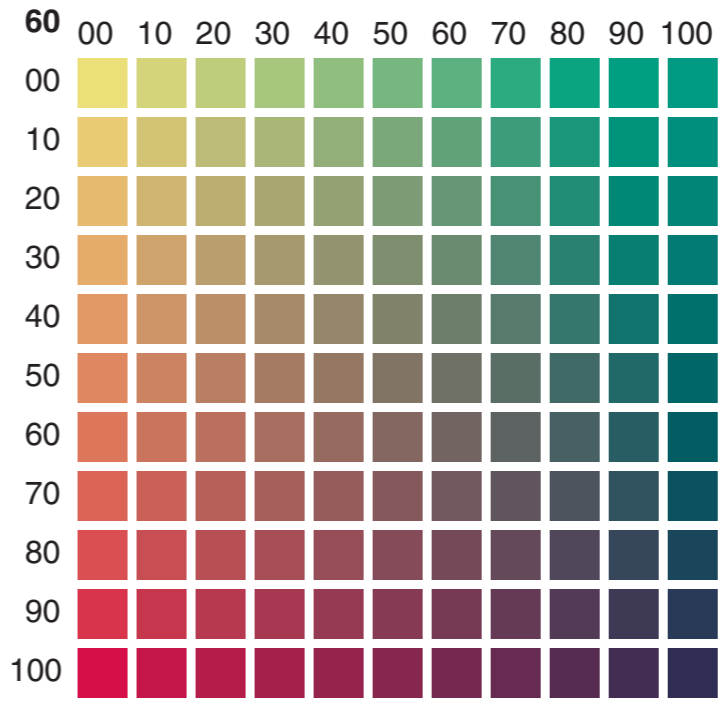
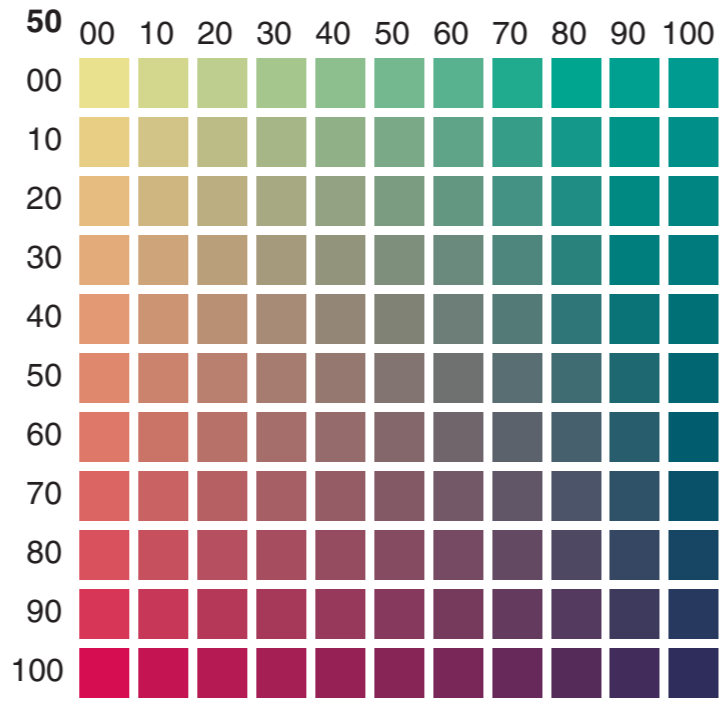
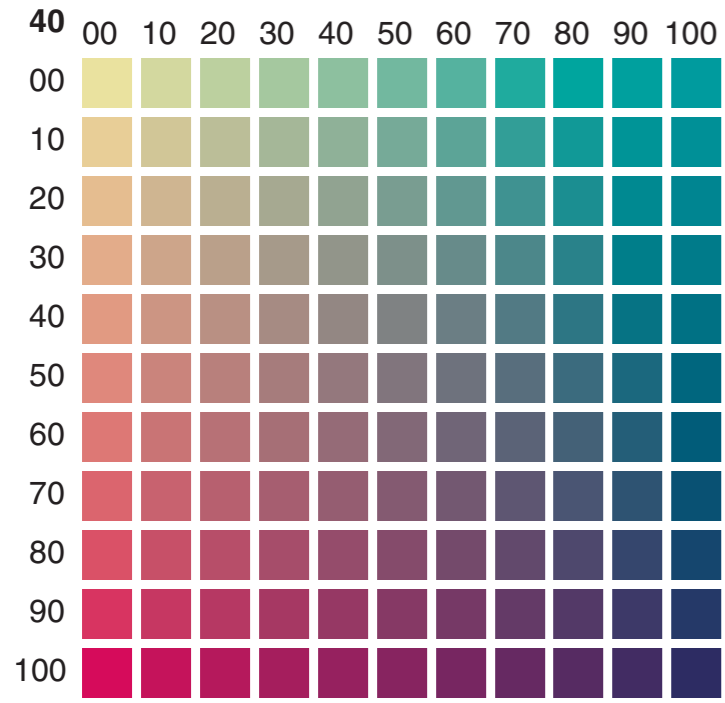
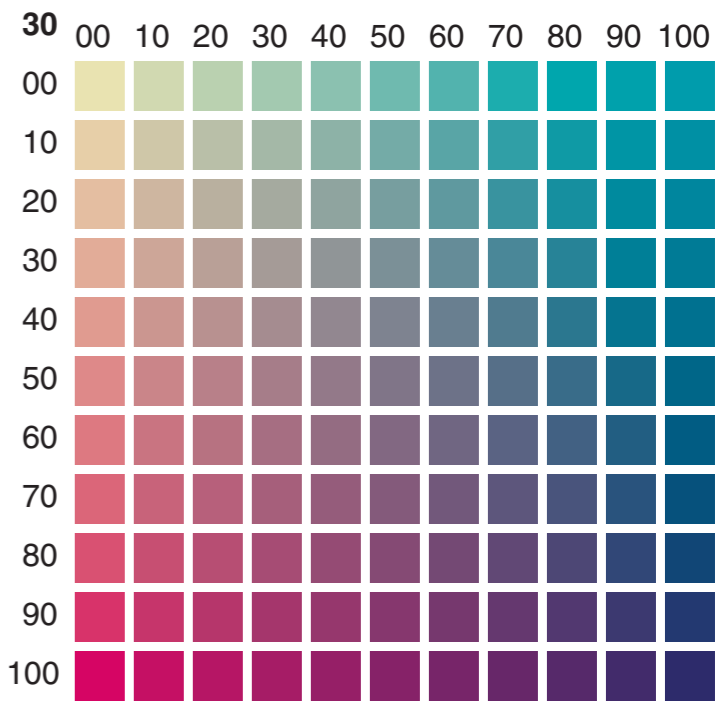
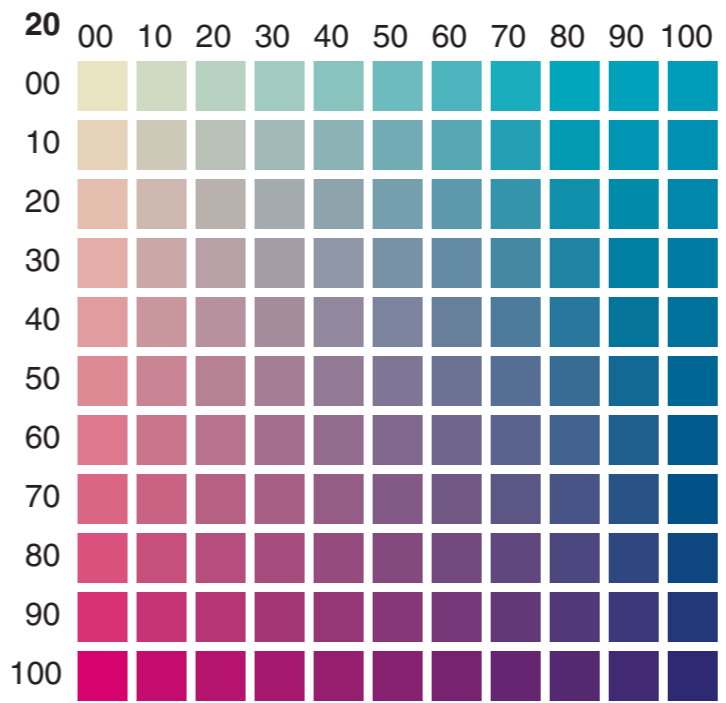
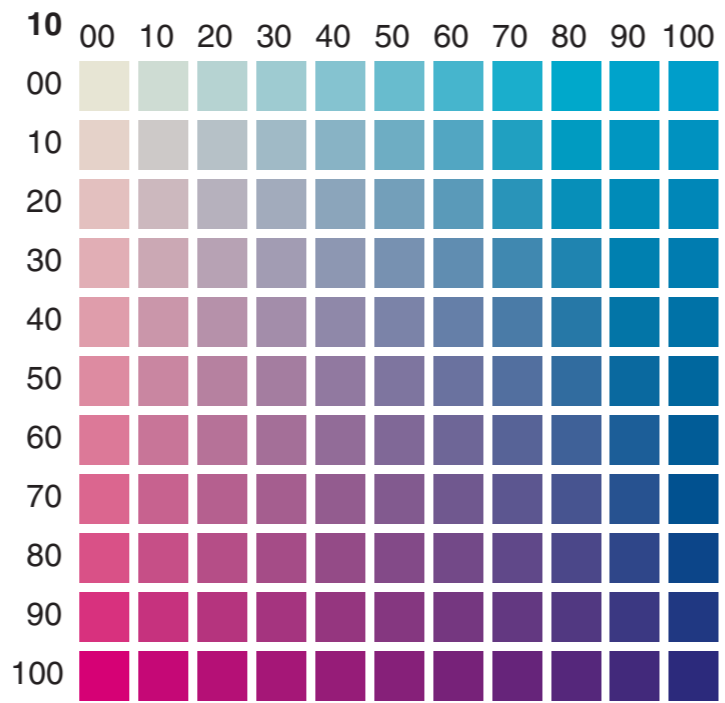
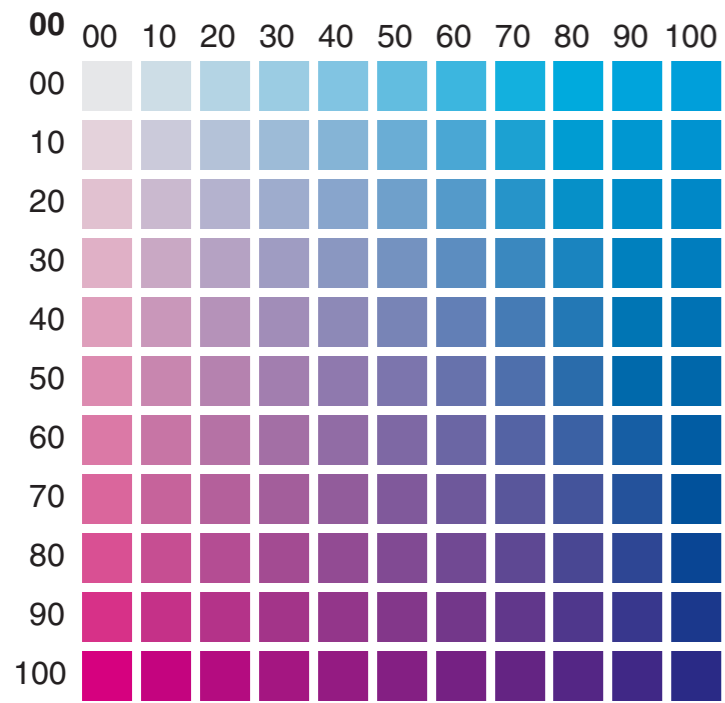

**Bold Number** Yellow  
**Horizontal** Cyan  
**Vertical** Magenta  
**Black** K = 010

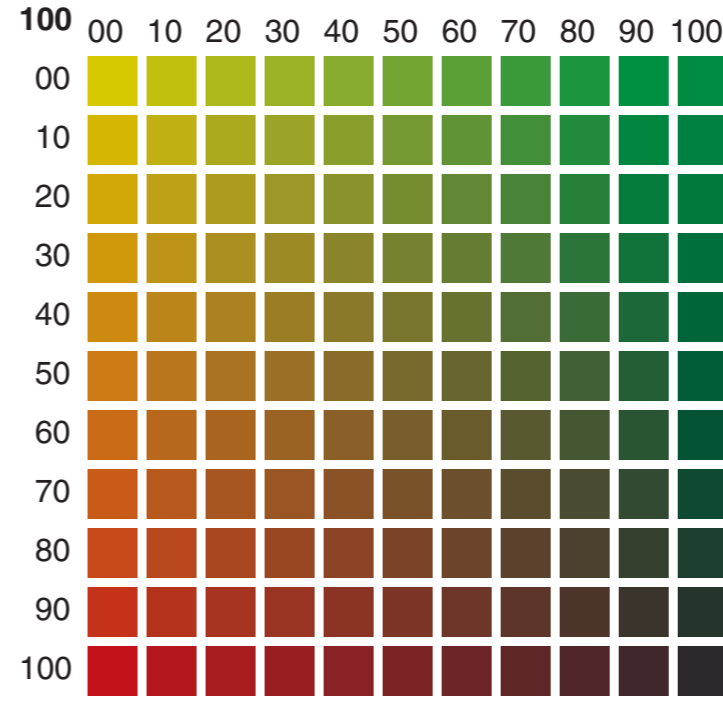
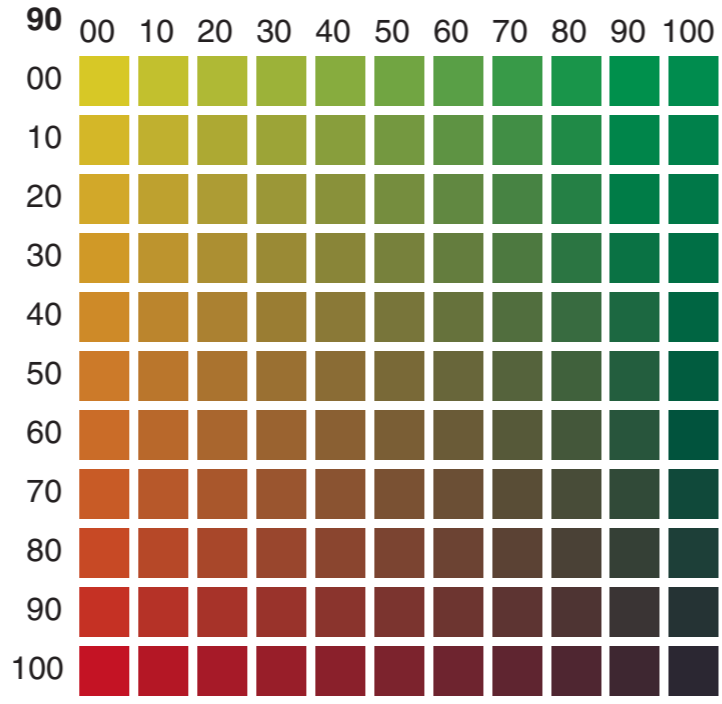
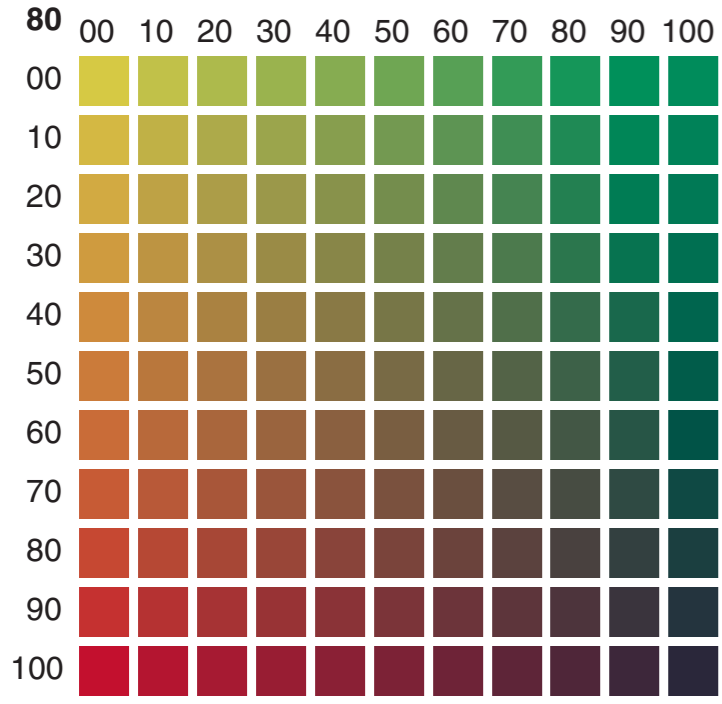
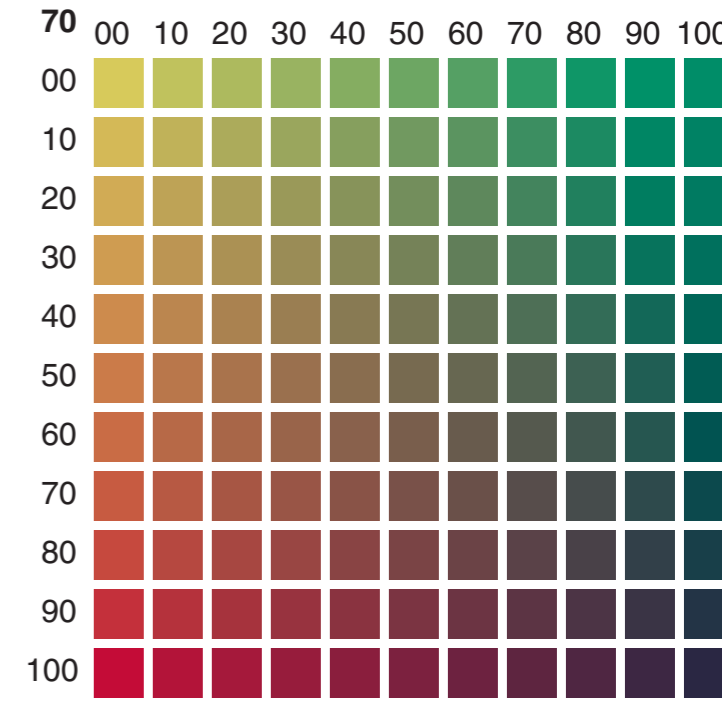
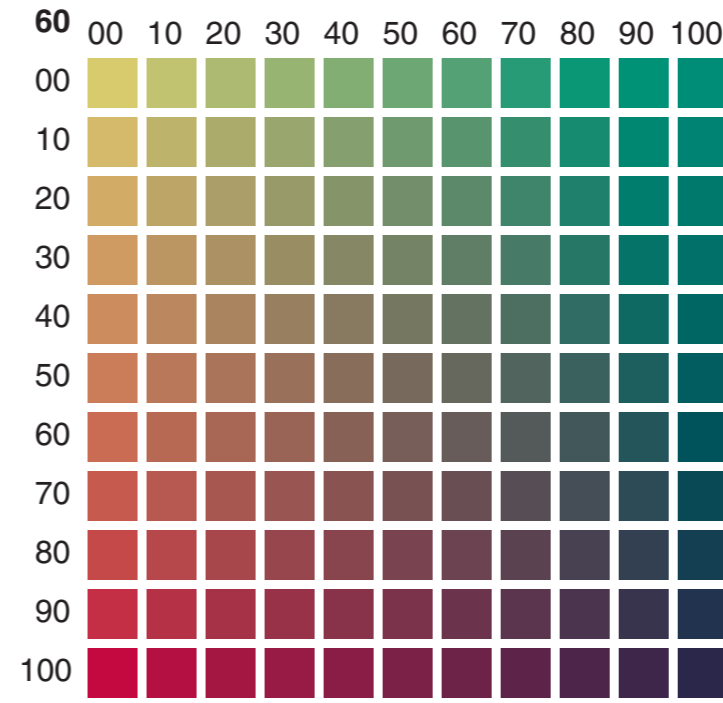
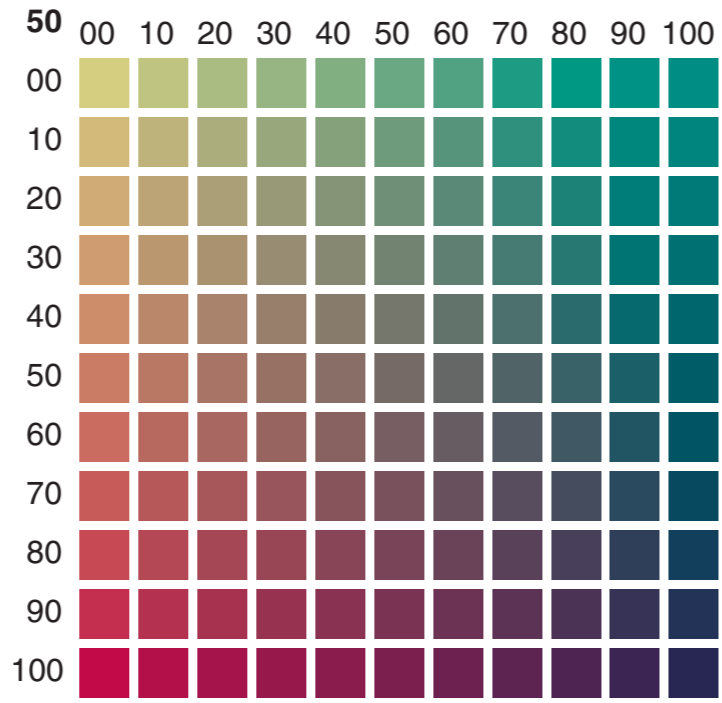
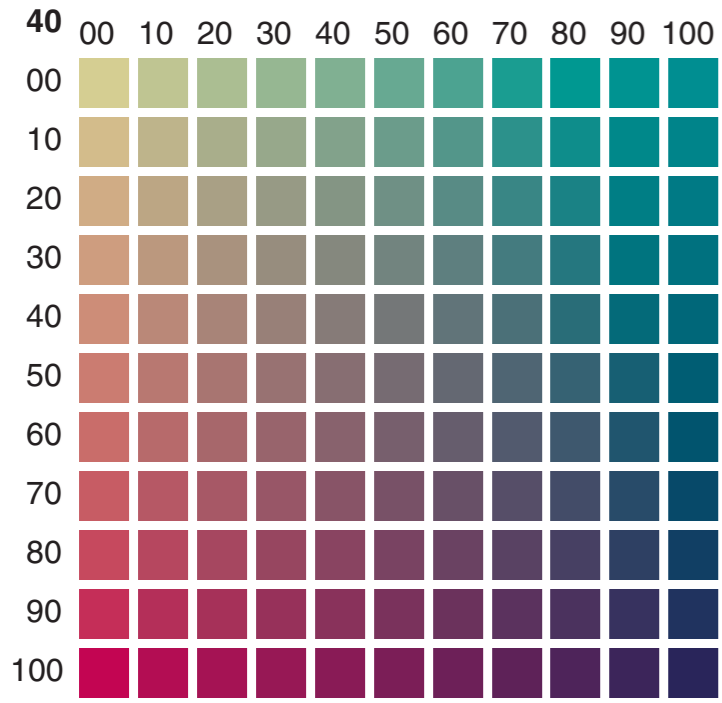
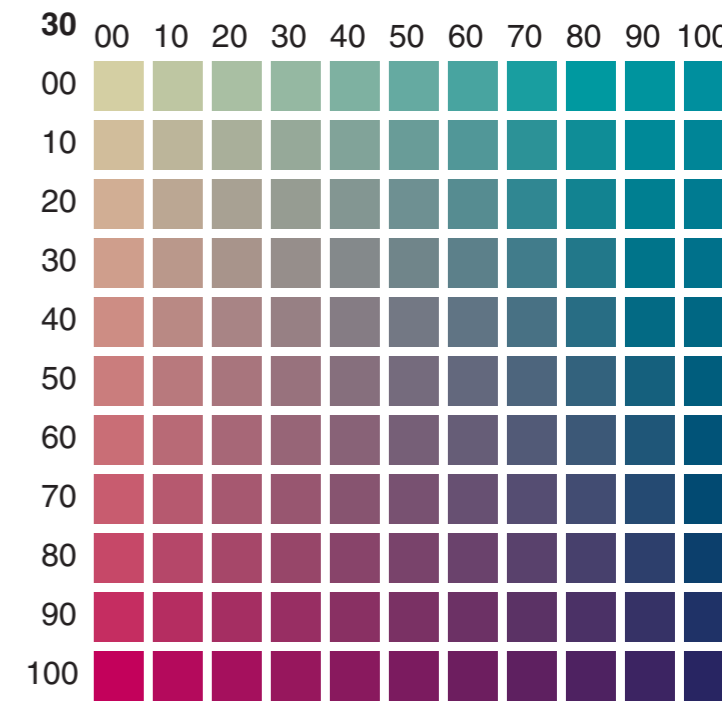
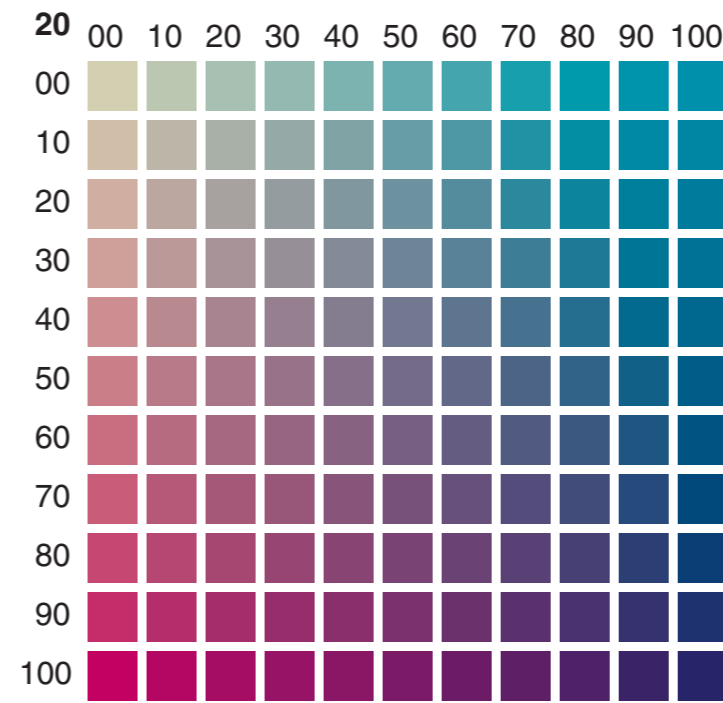
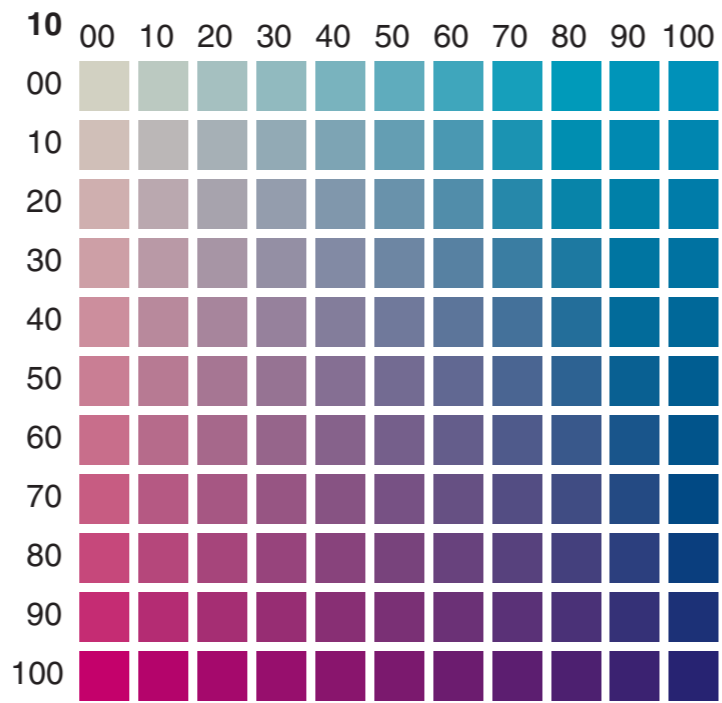
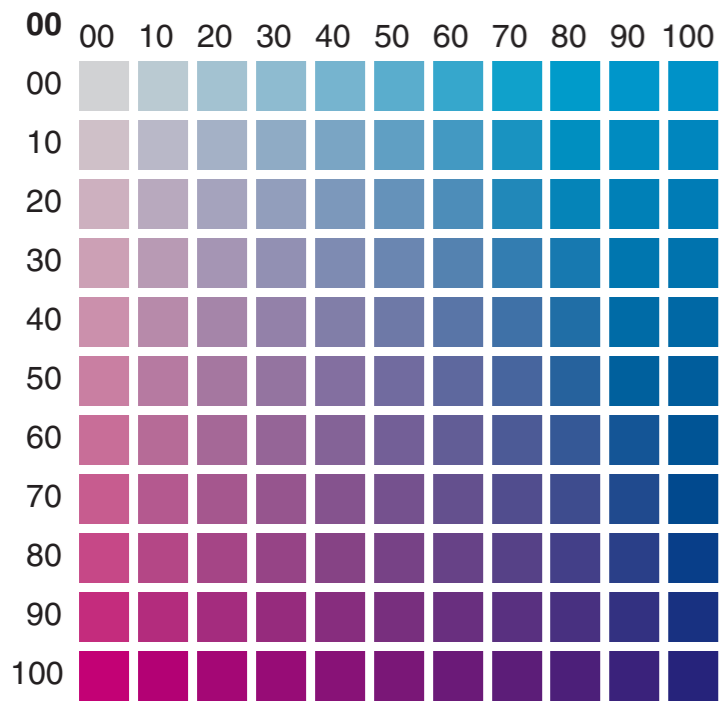

**Bold Number** Yellow  
**Horizontal** Cyan  
**Vertical** Magenta  
**Black** K = 020

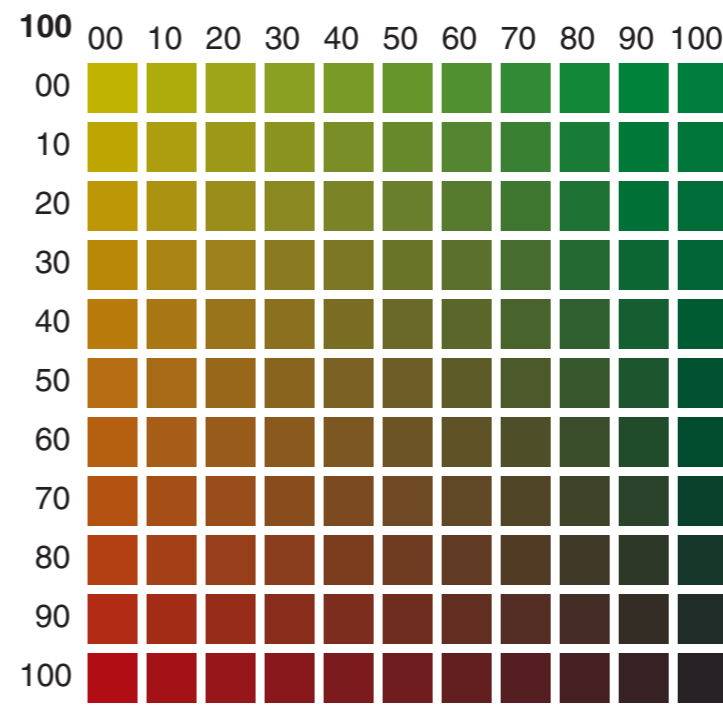
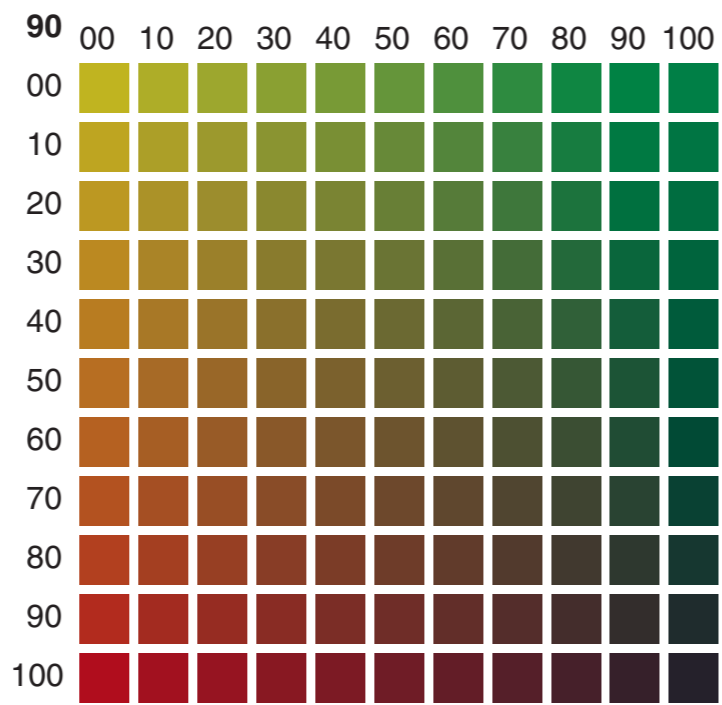
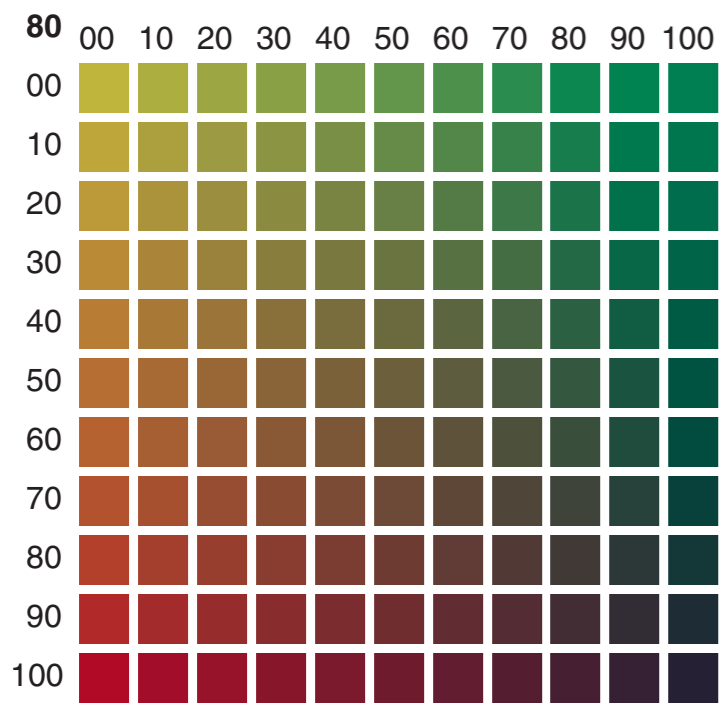
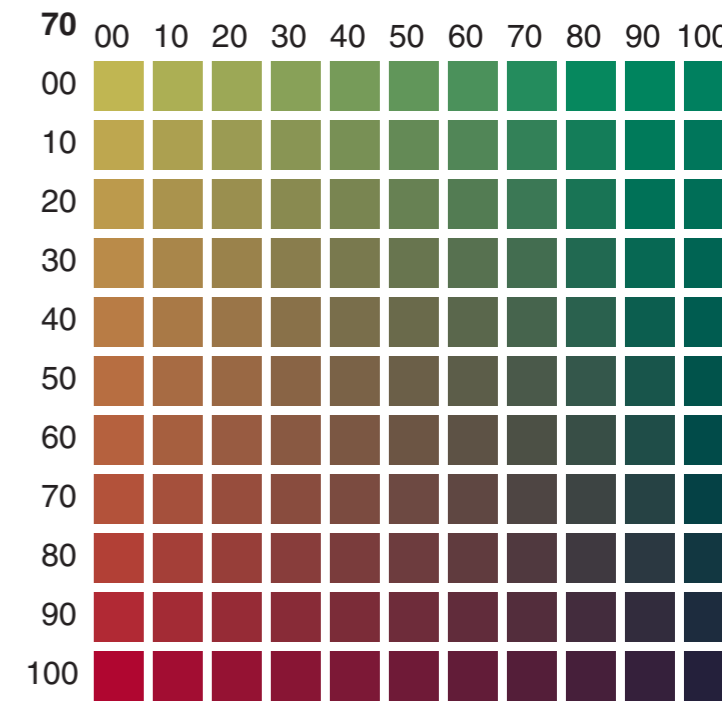
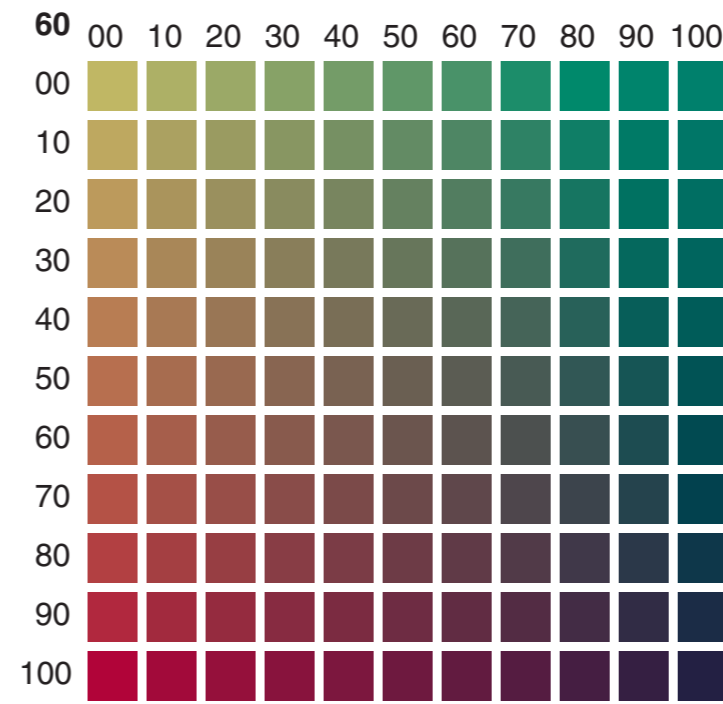
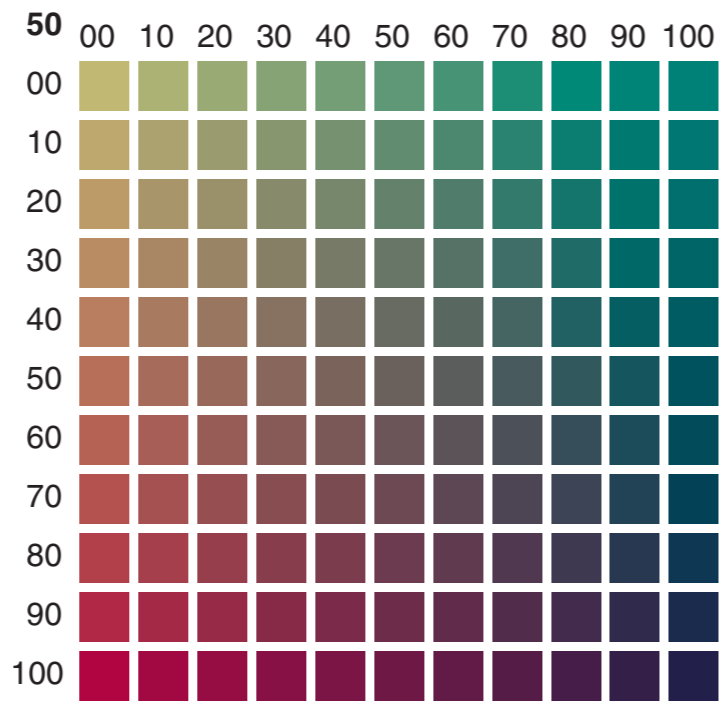
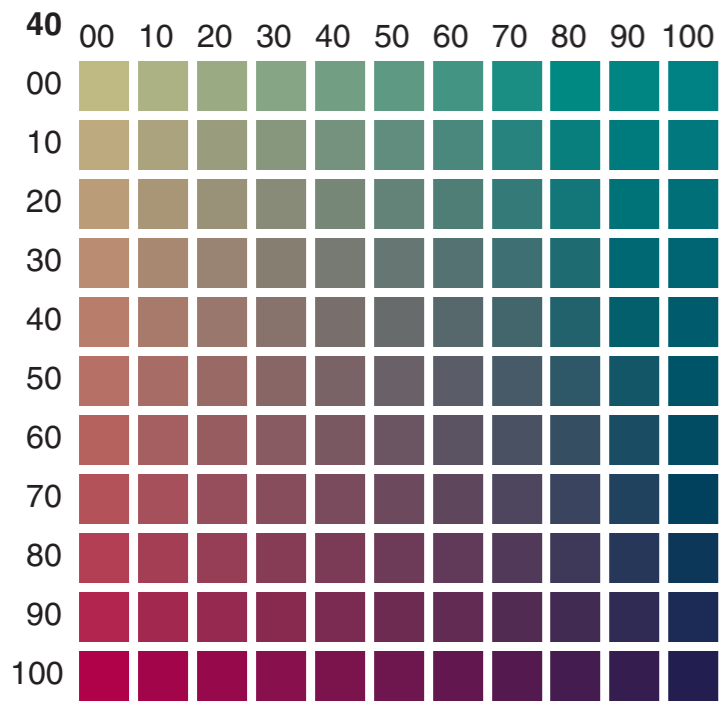
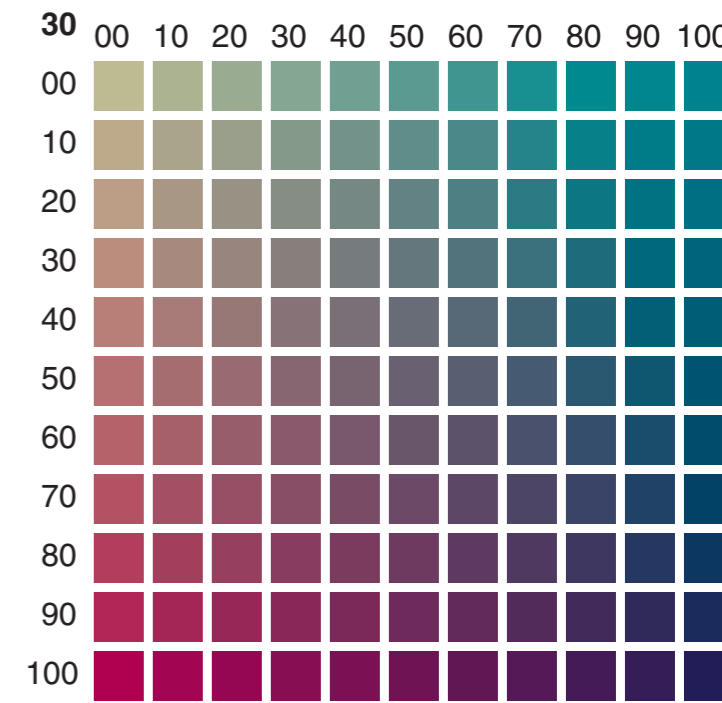
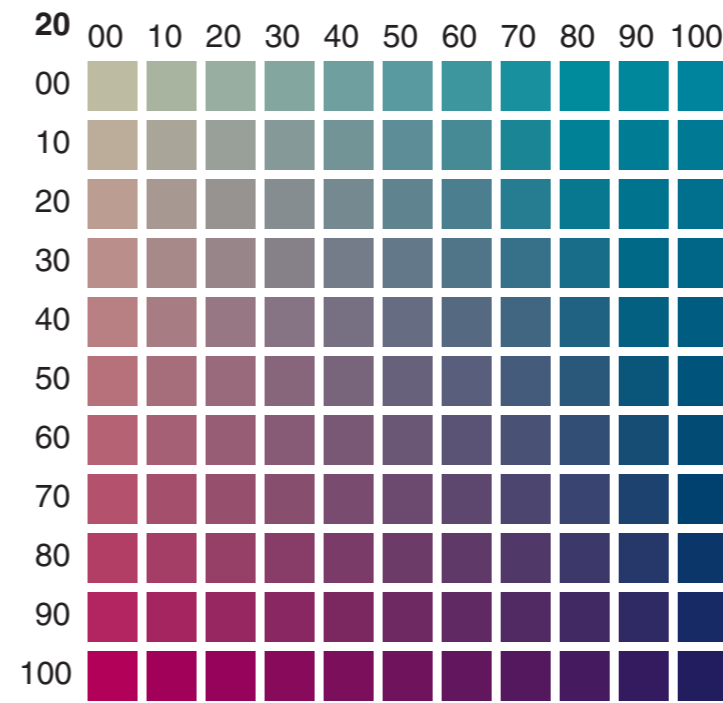
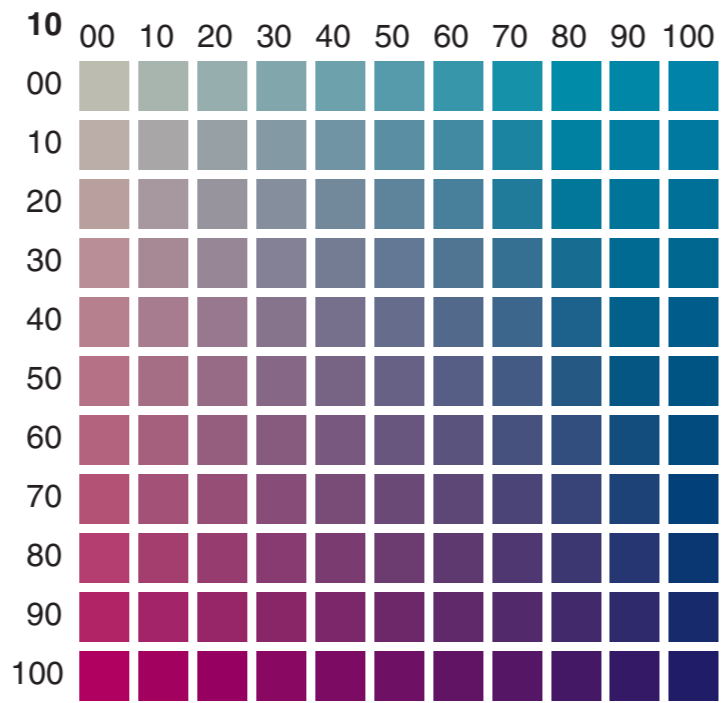
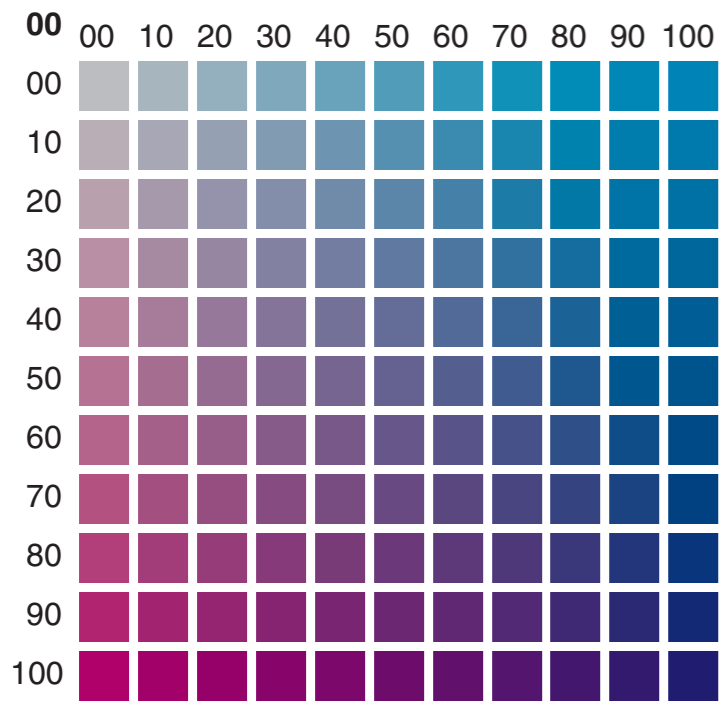

**Bold Number** Yellow  
**Horizontal** Cyan  
**Vertical** Magenta  
**Black** K = 030

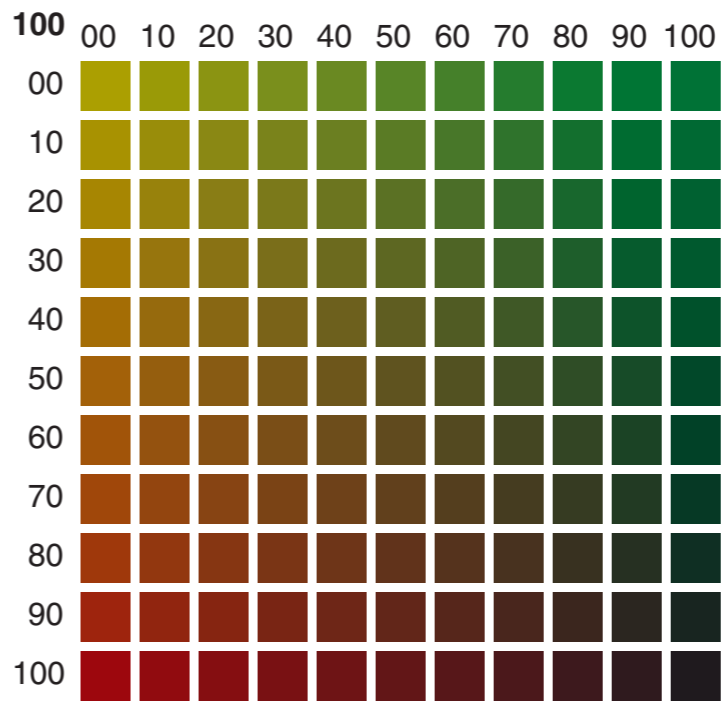
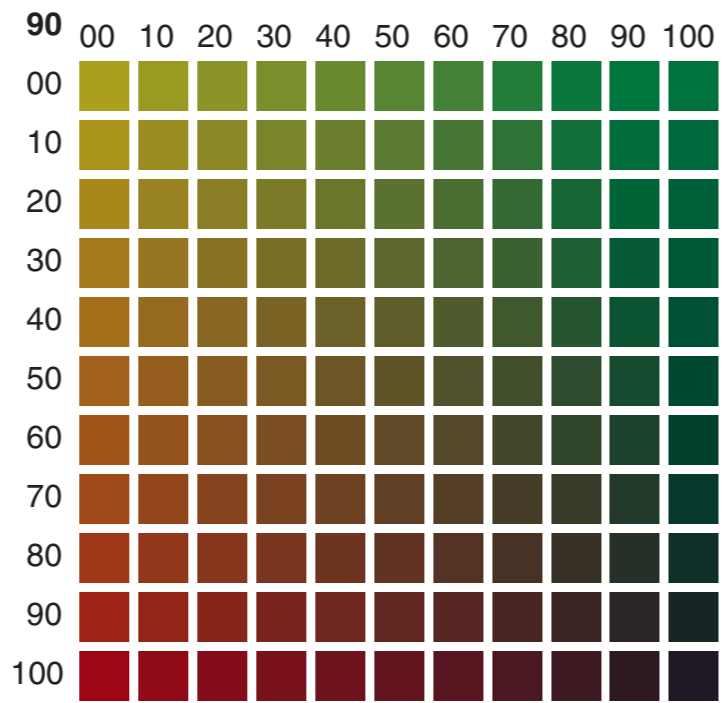
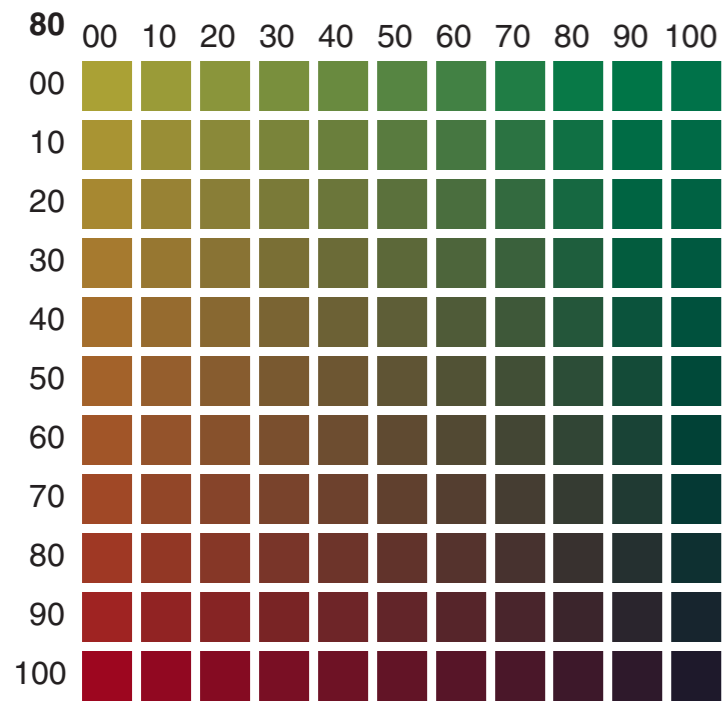
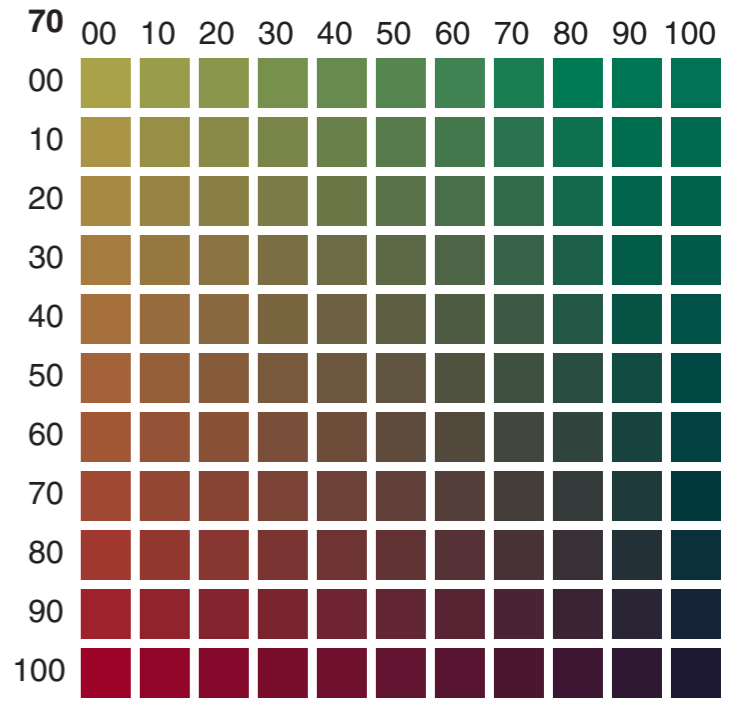
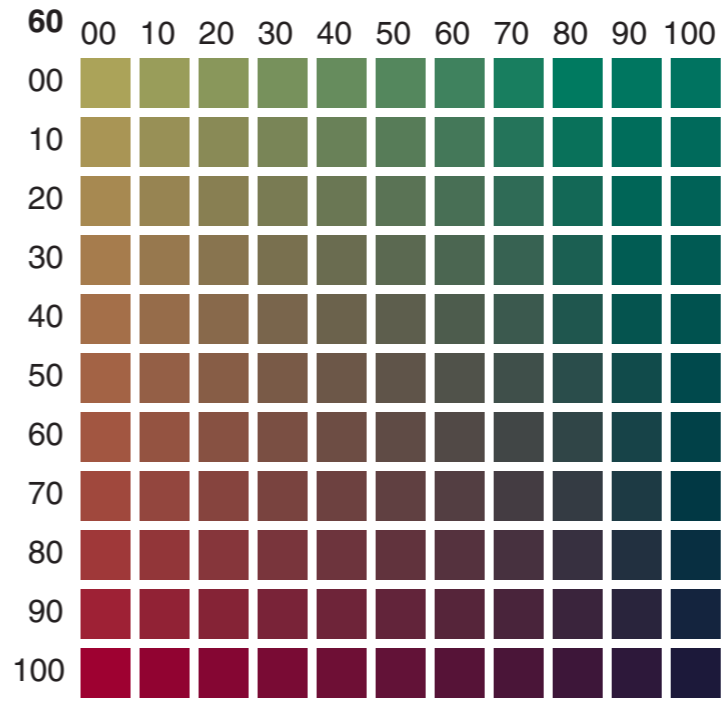
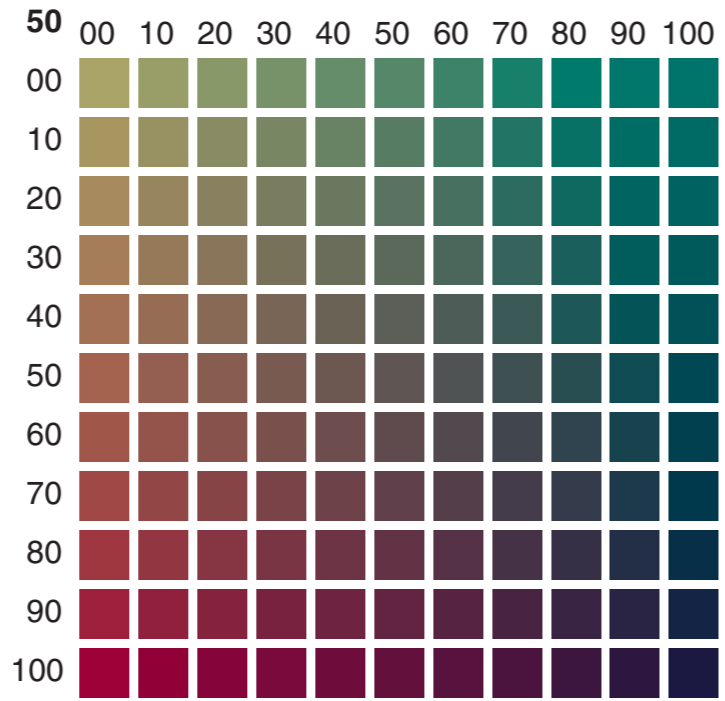
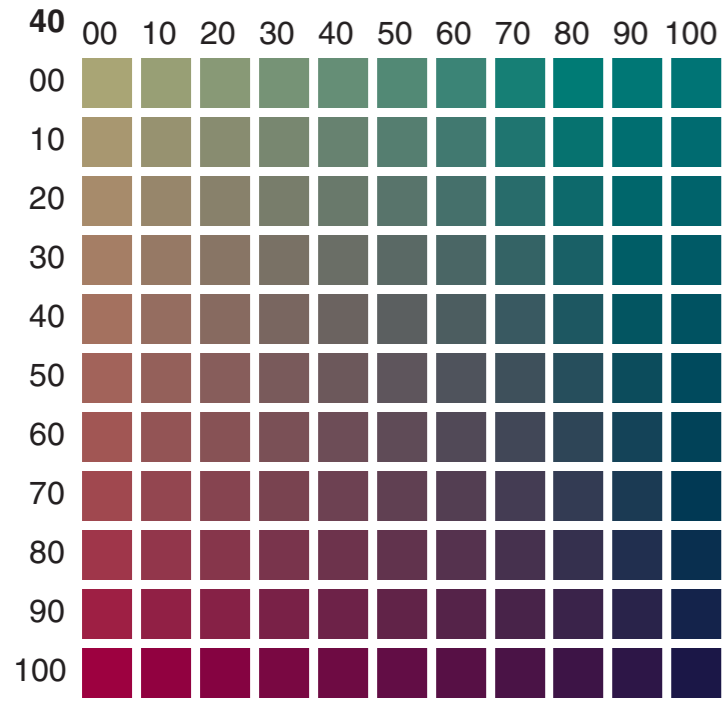
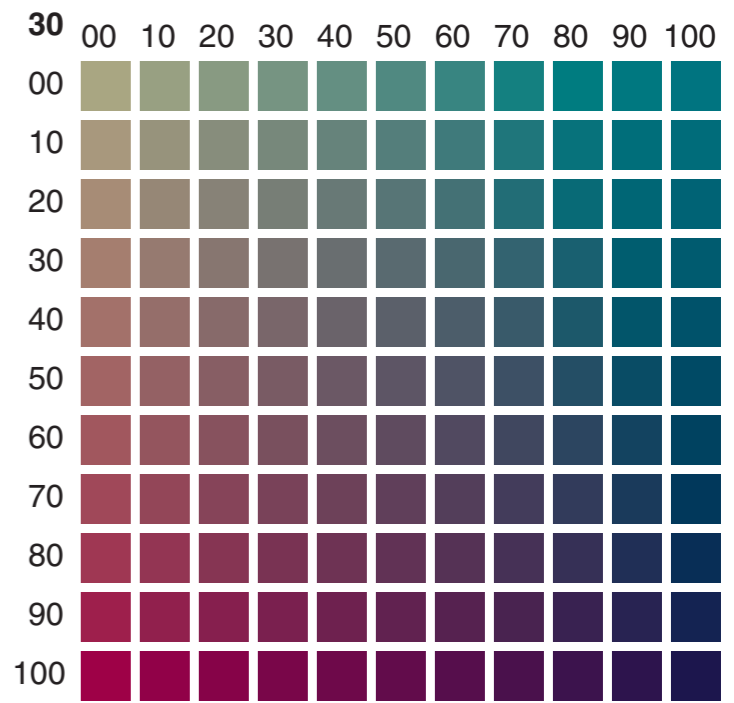
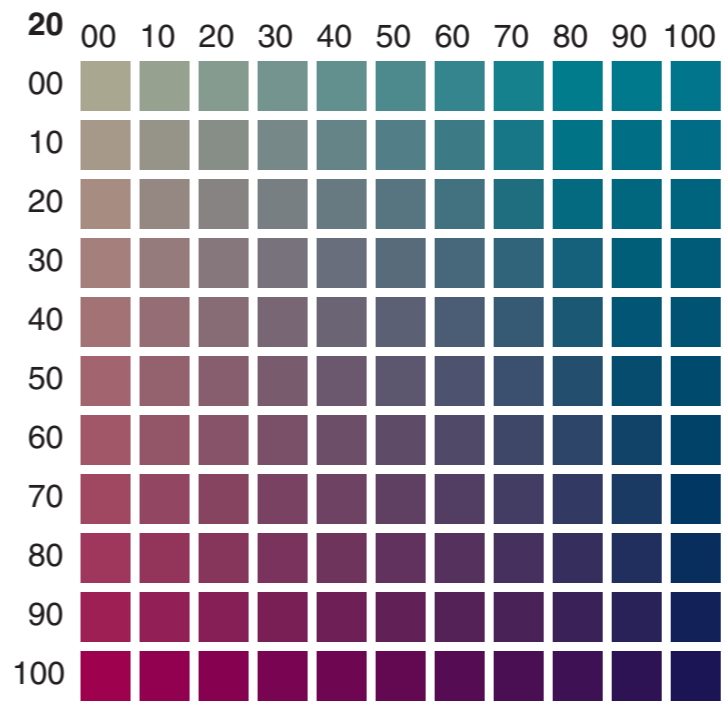
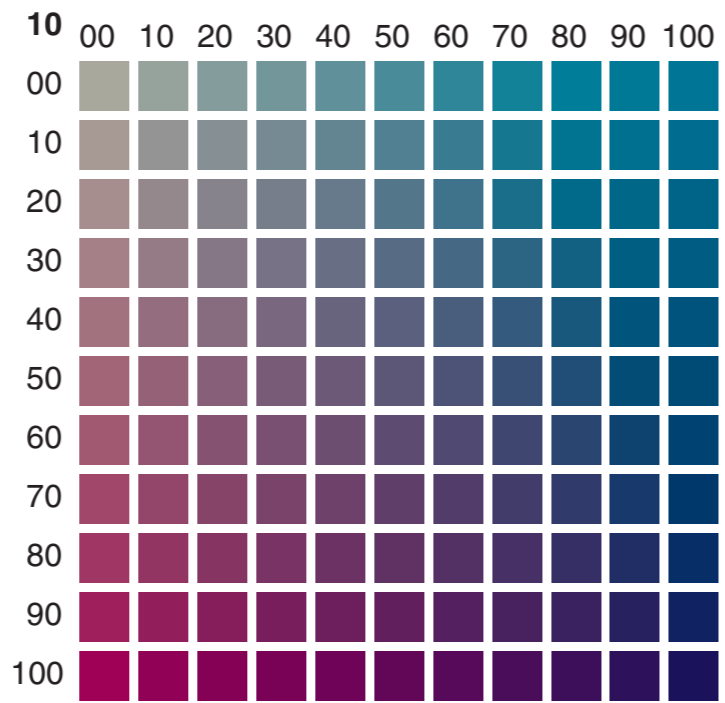
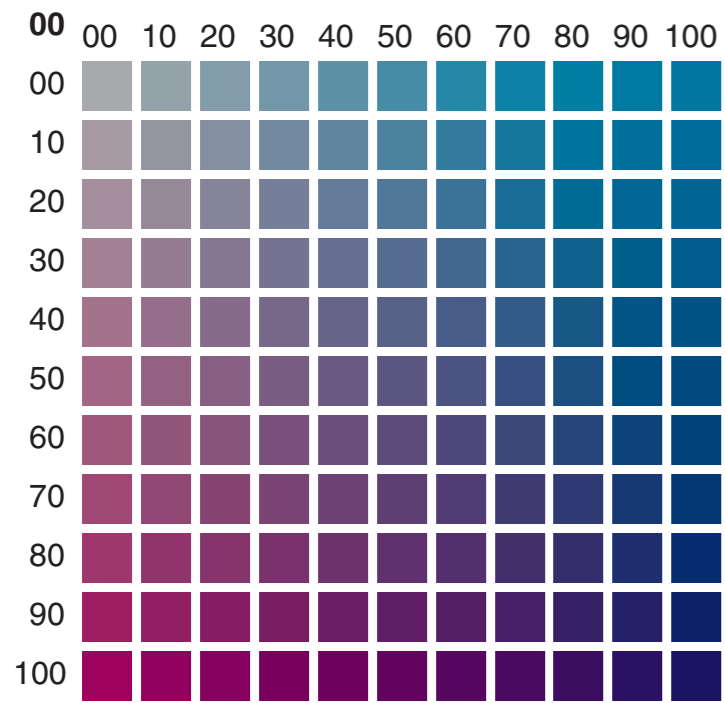

**Bold Number** Yellow  
**Horizontal** Cyan  
**Vertical** Magenta  
**Black** K = 040

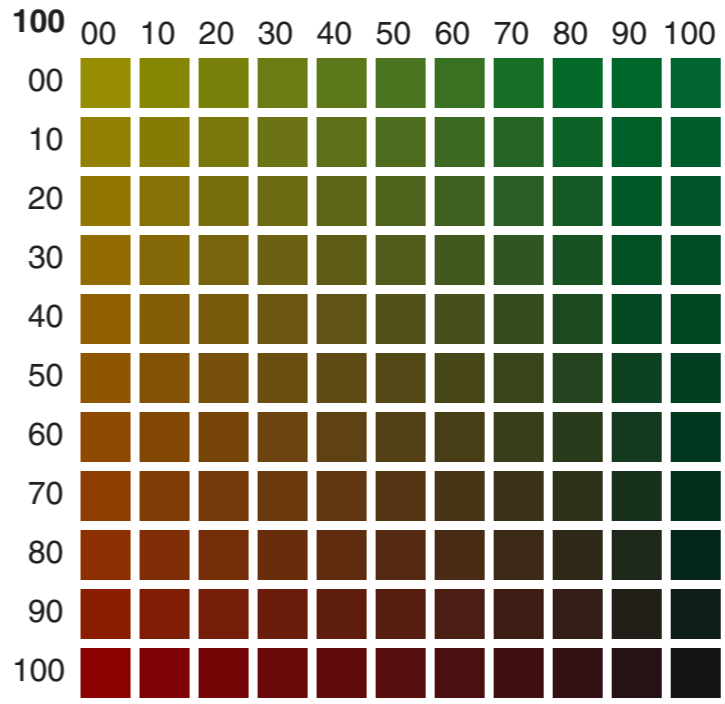
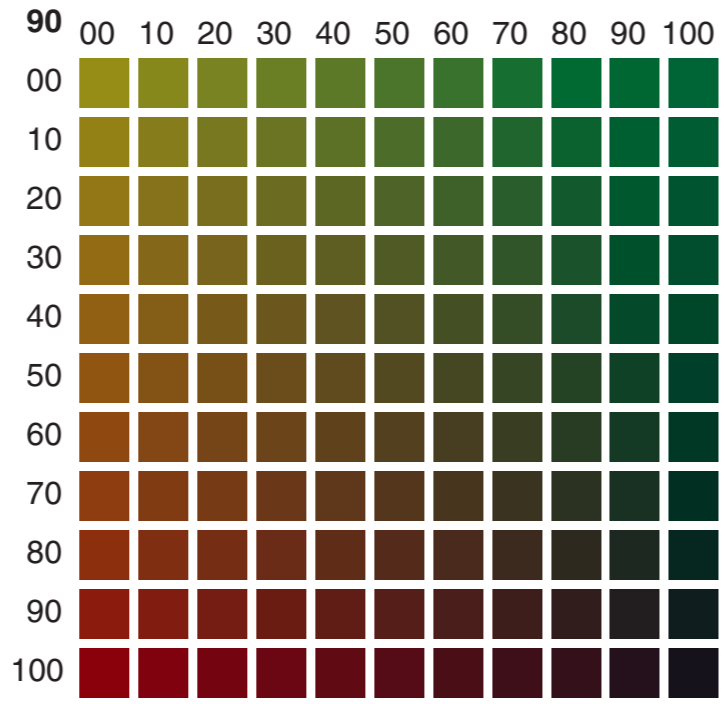
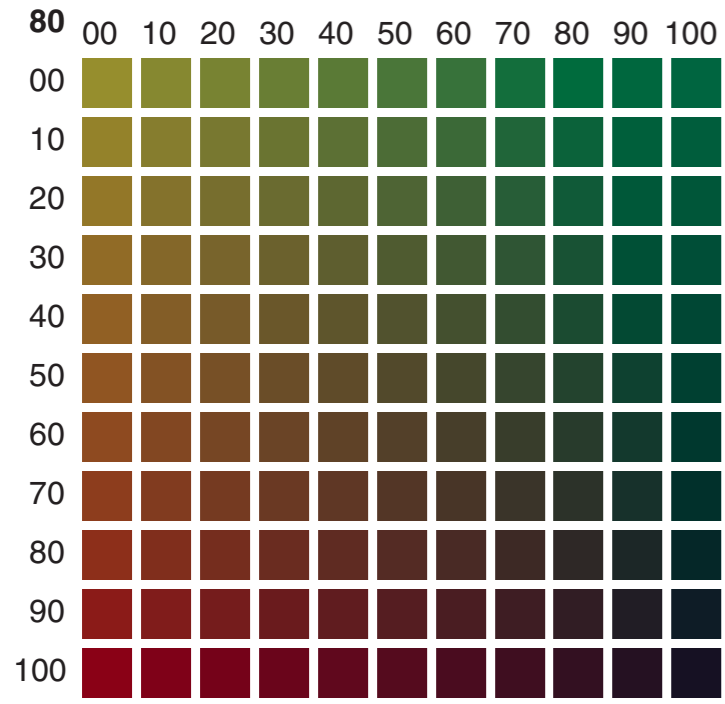
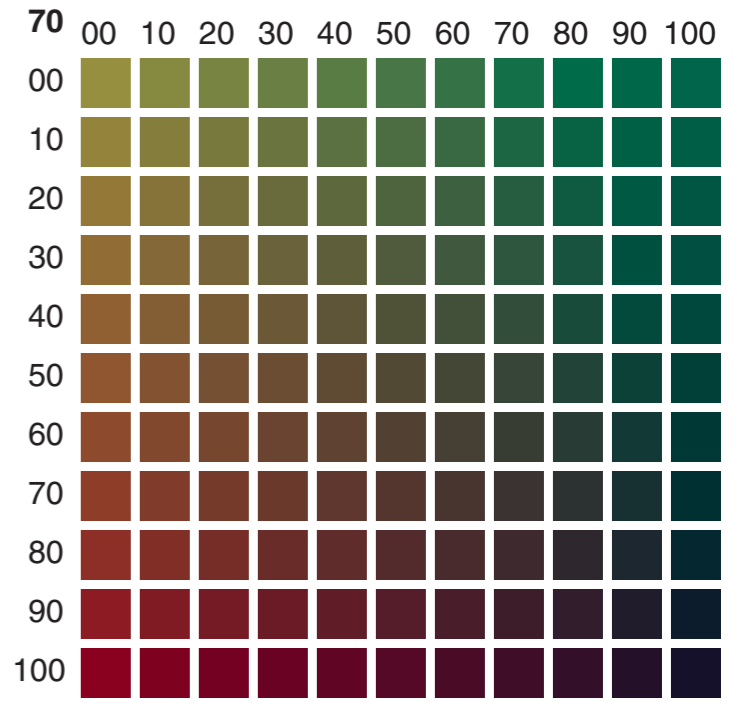
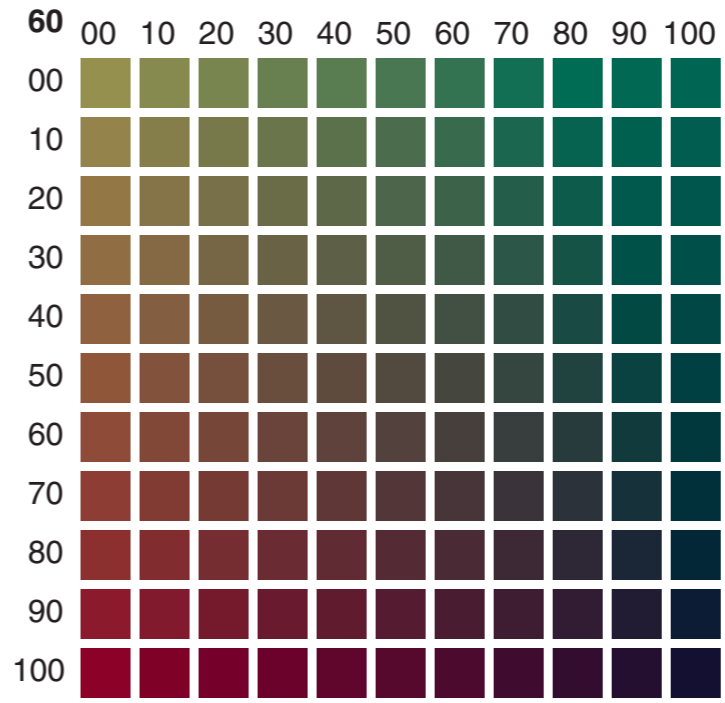
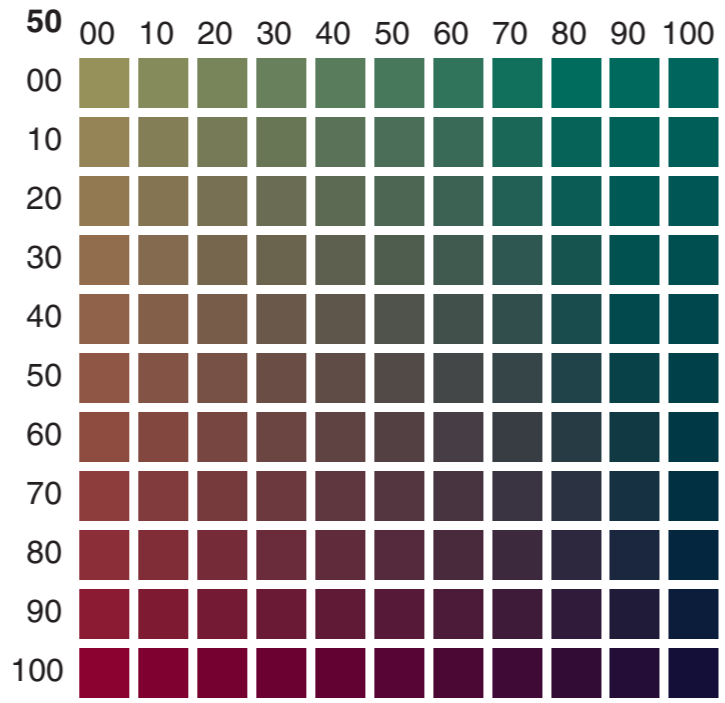
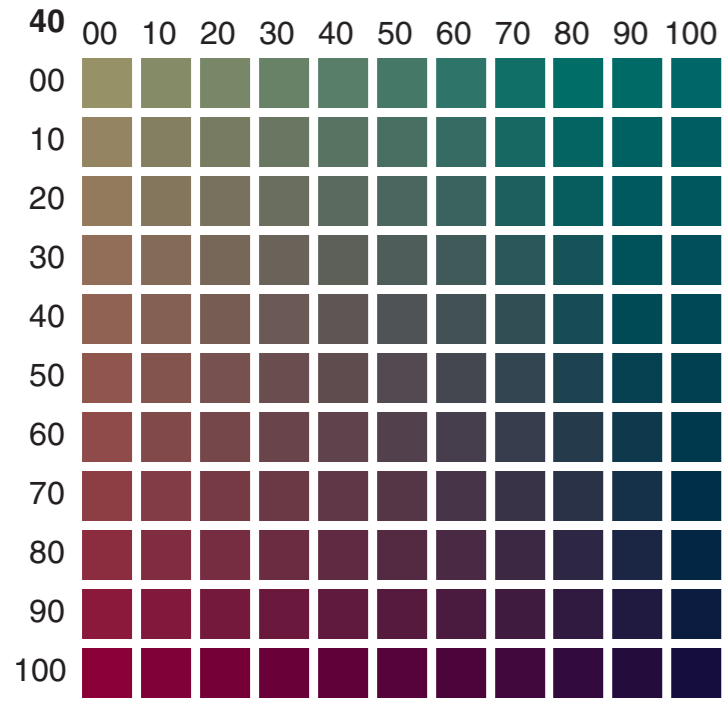
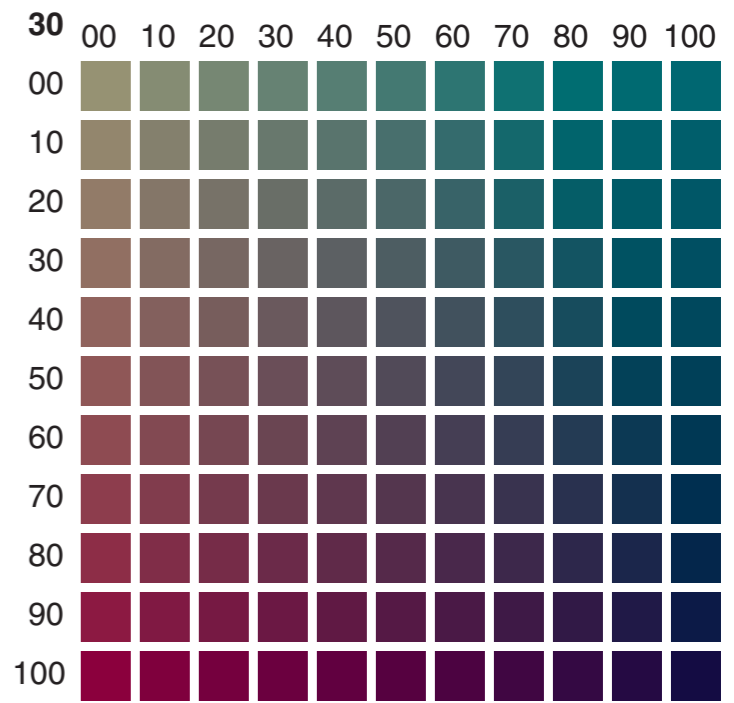
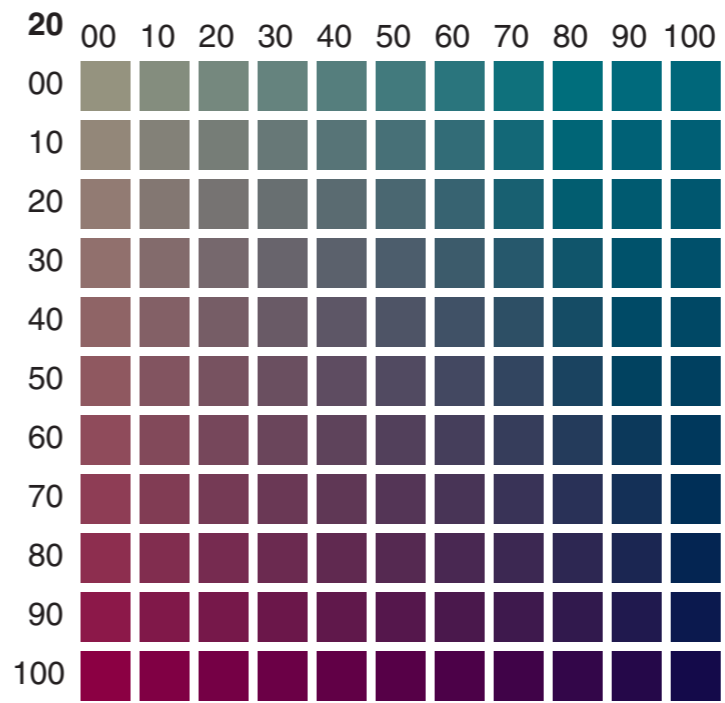
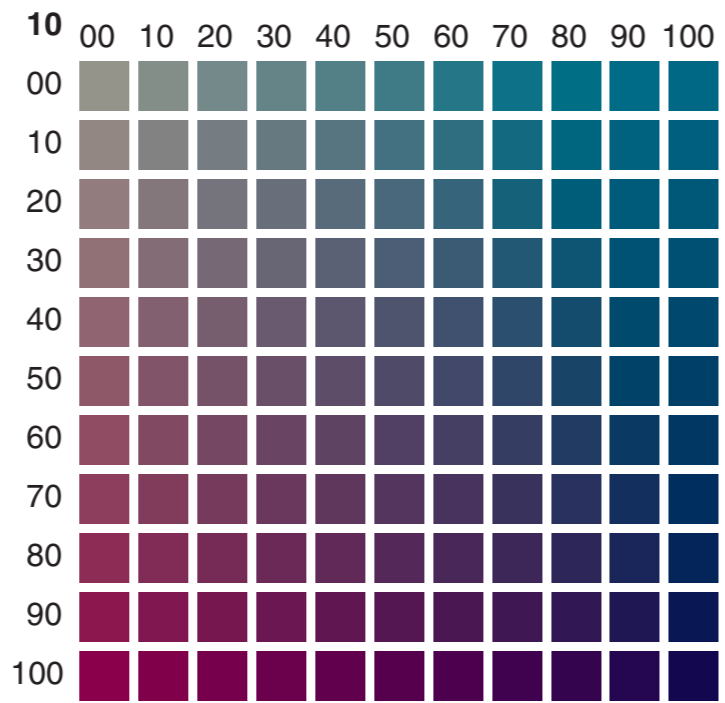
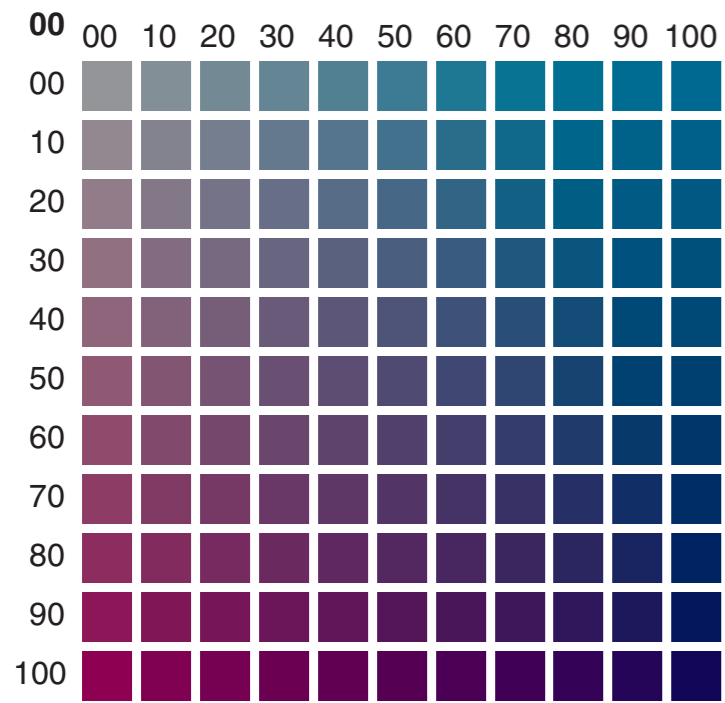

**Bold Number** Yellow  
**Horizontal** Cyan  
**Vertical** Magenta  
**Black** K = 050

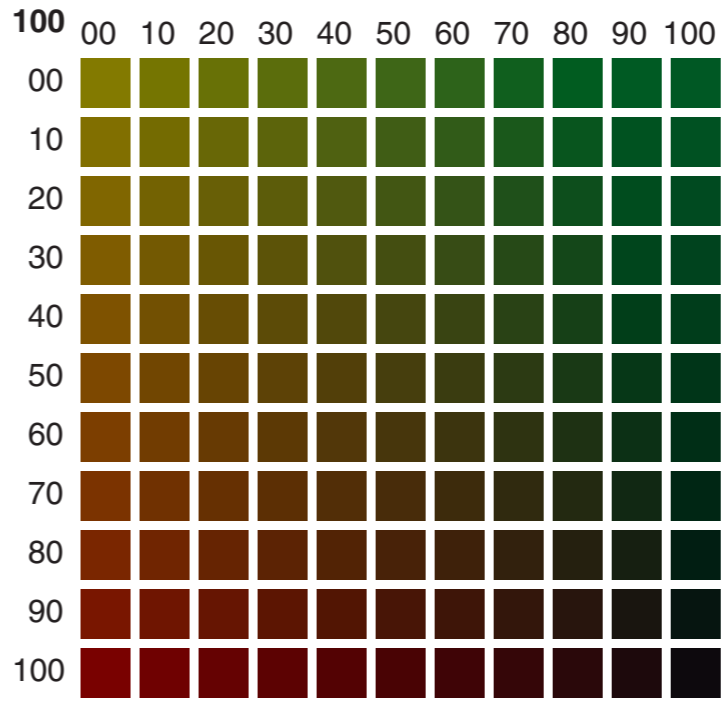
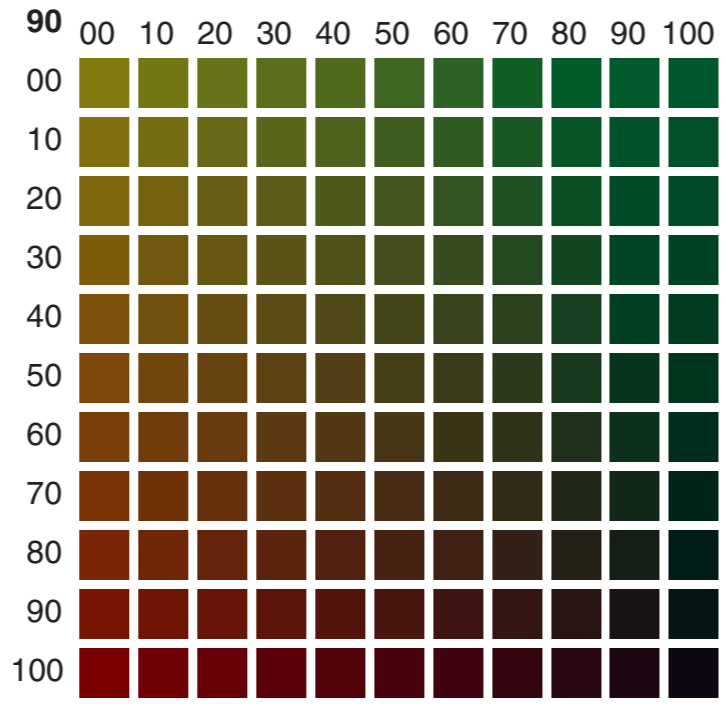
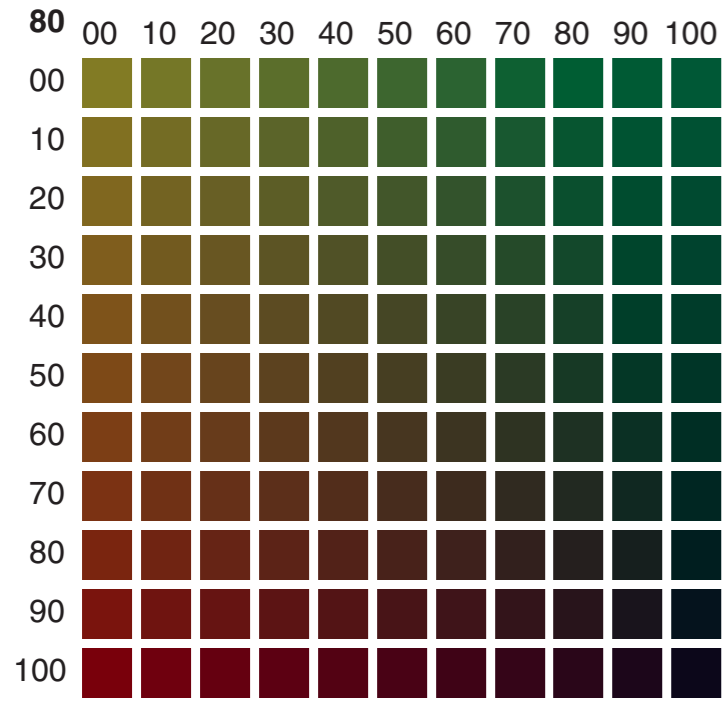
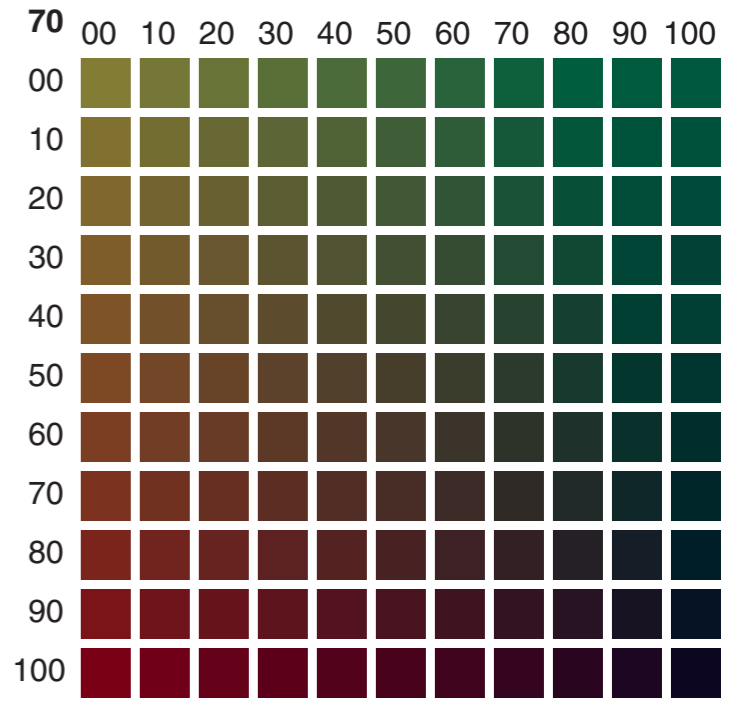
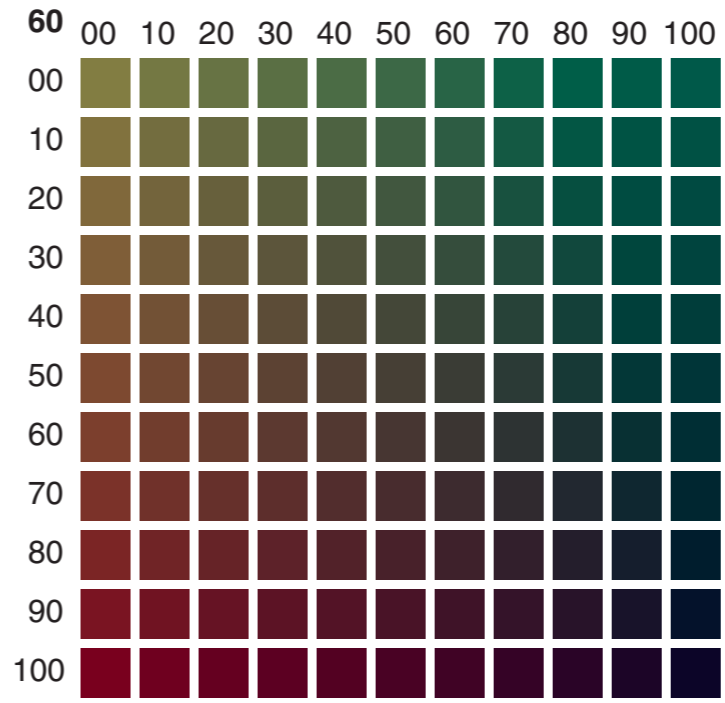
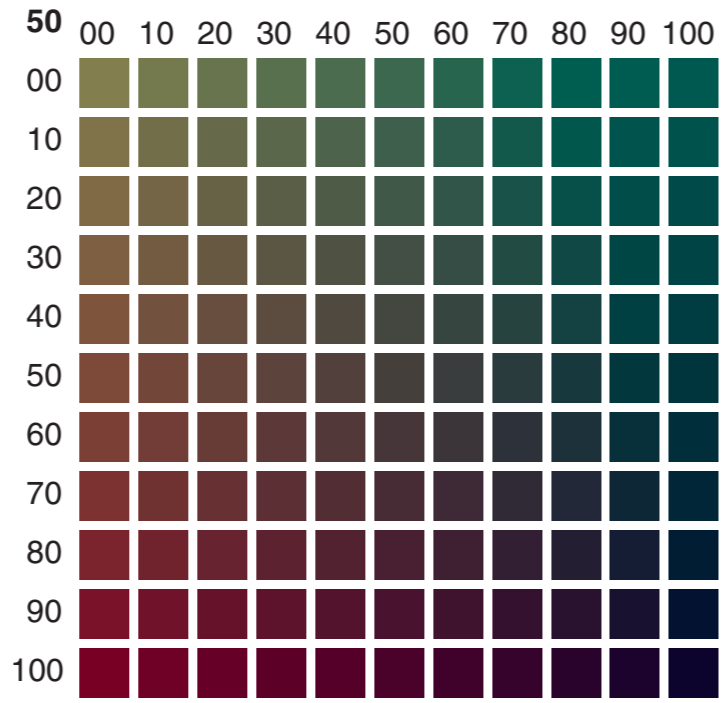
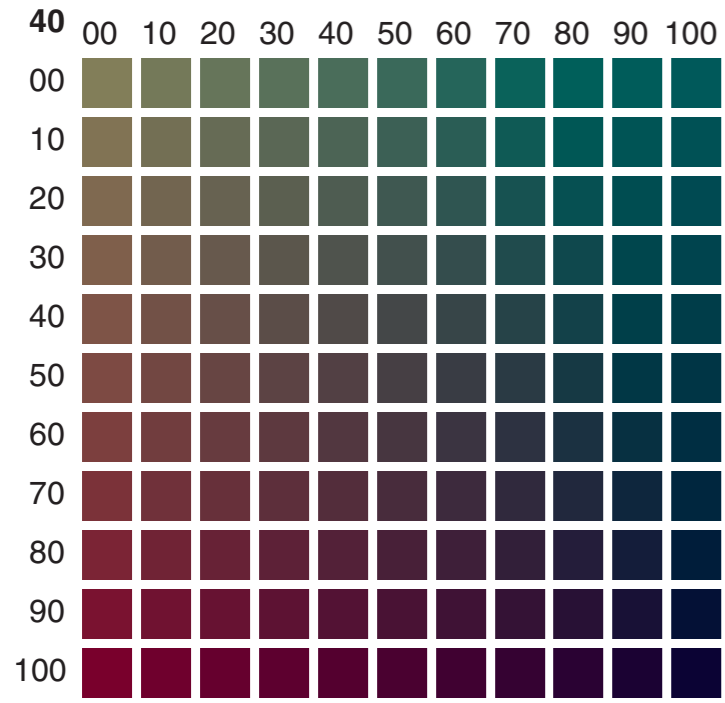
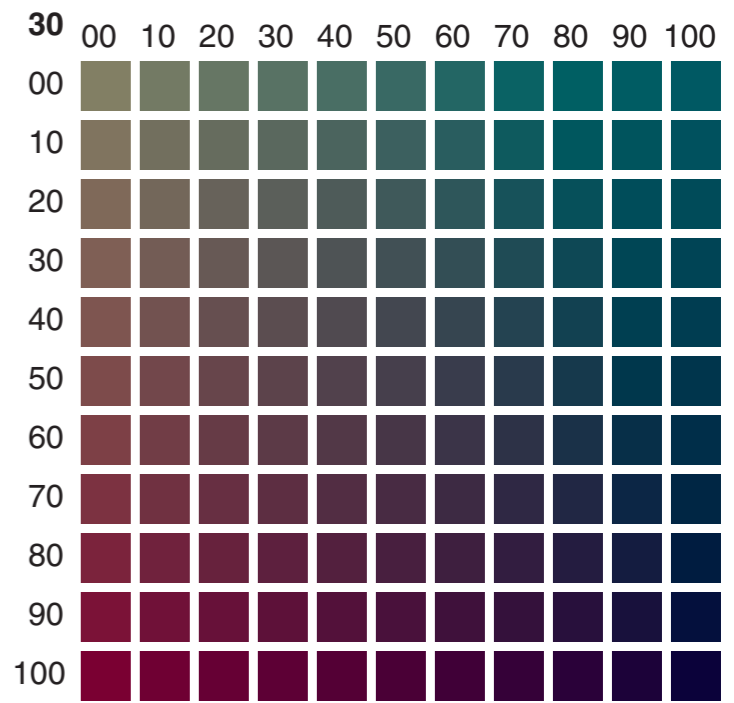
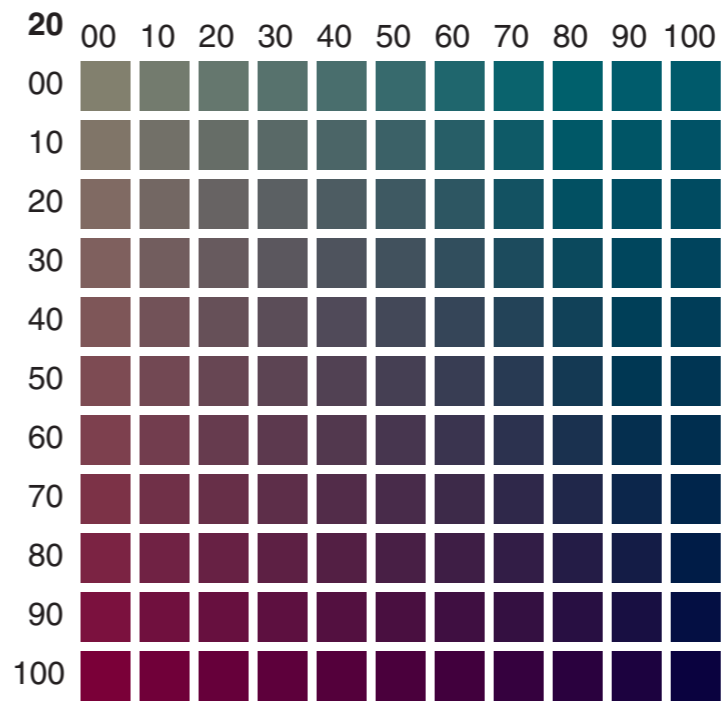
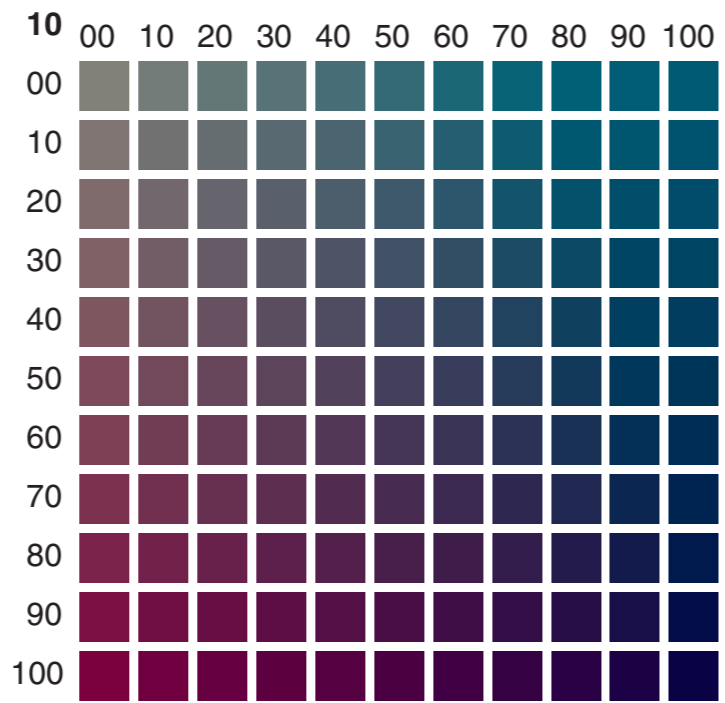
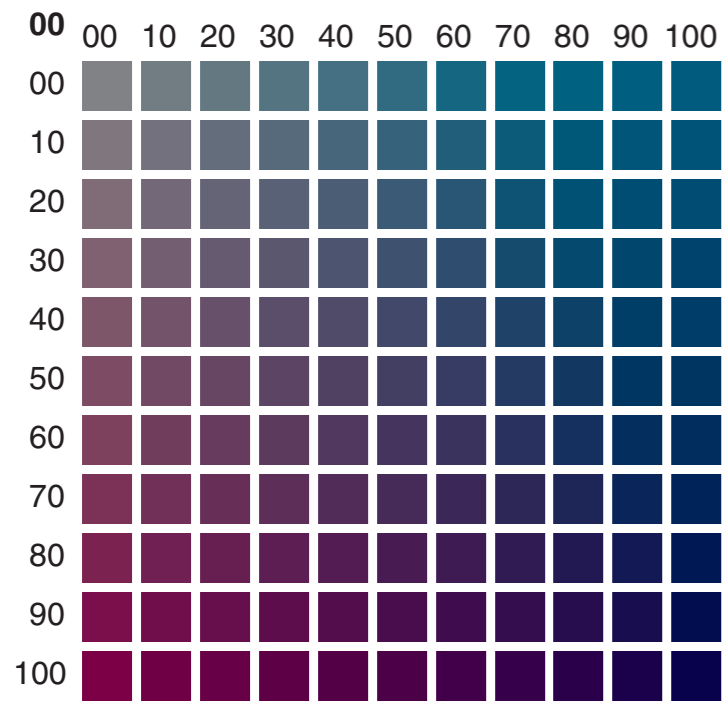

**Bold Number** Yellow  
**Horizontal** Cyan  
**Vertical** Magenta  
**Black** K = 060



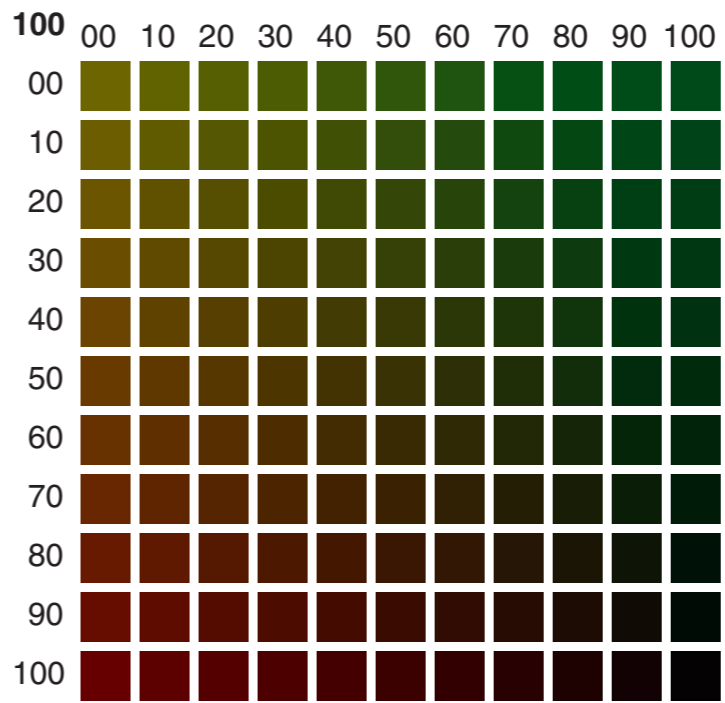
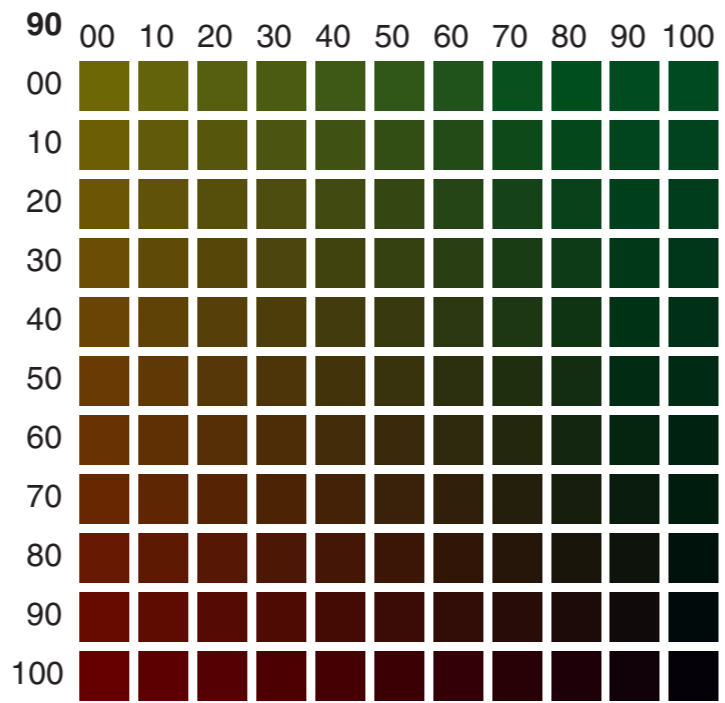
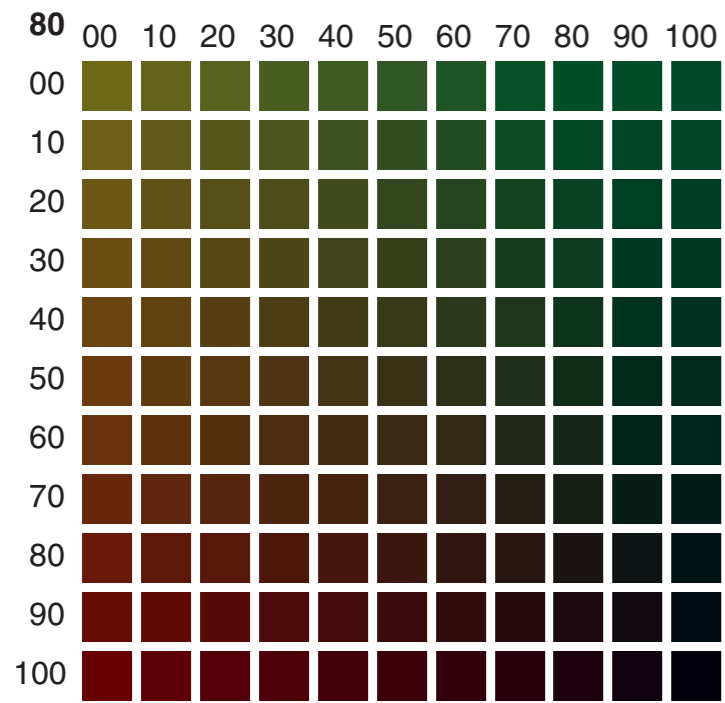
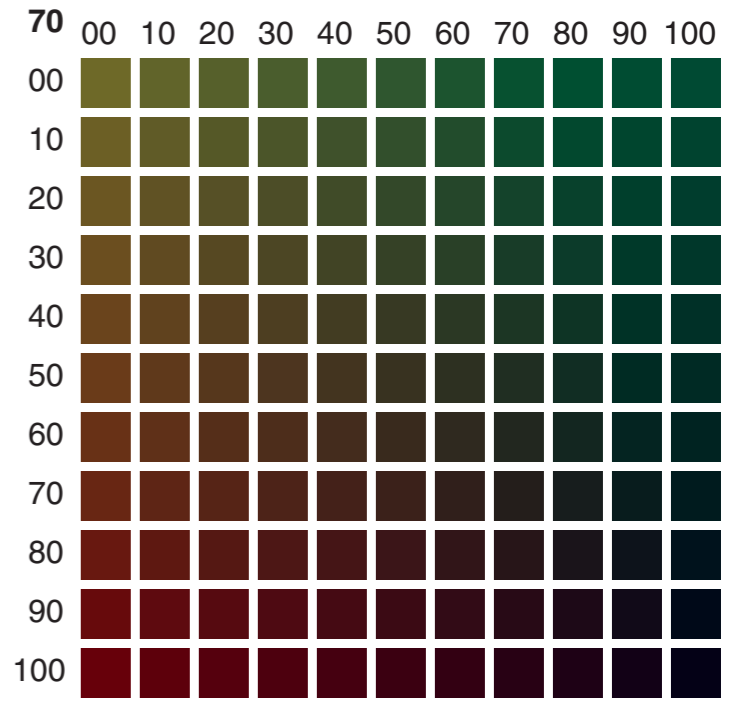
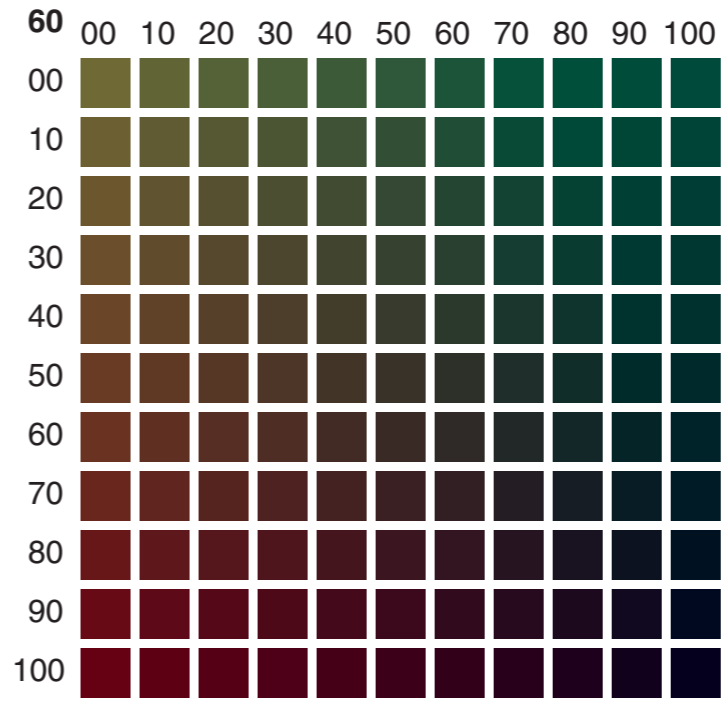
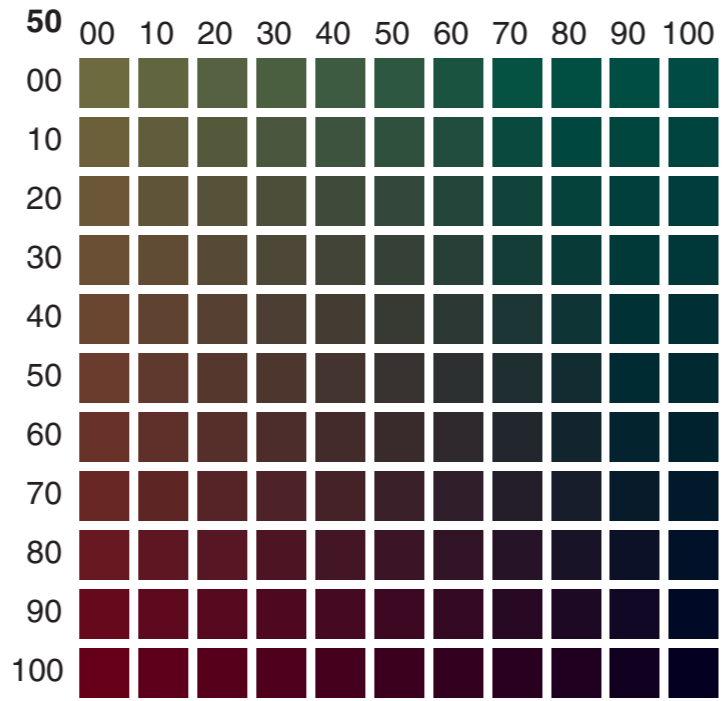
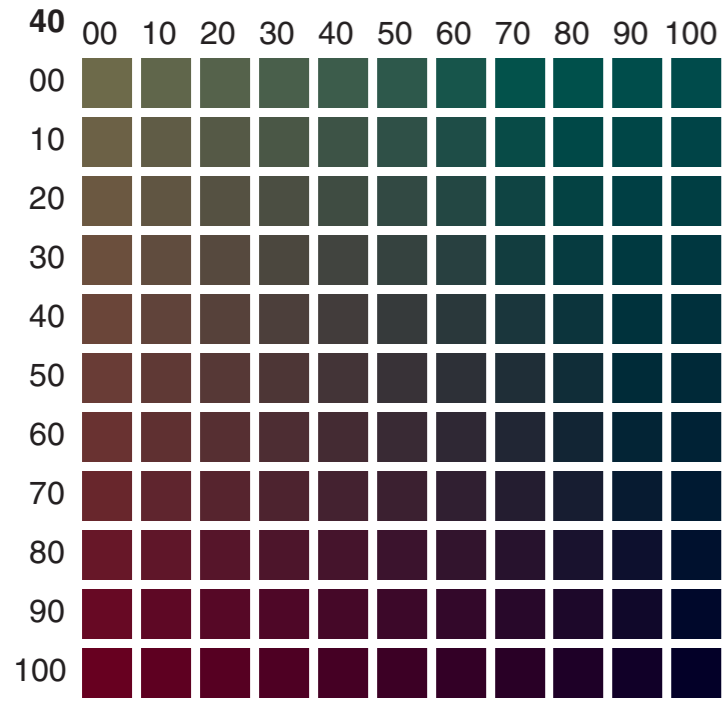
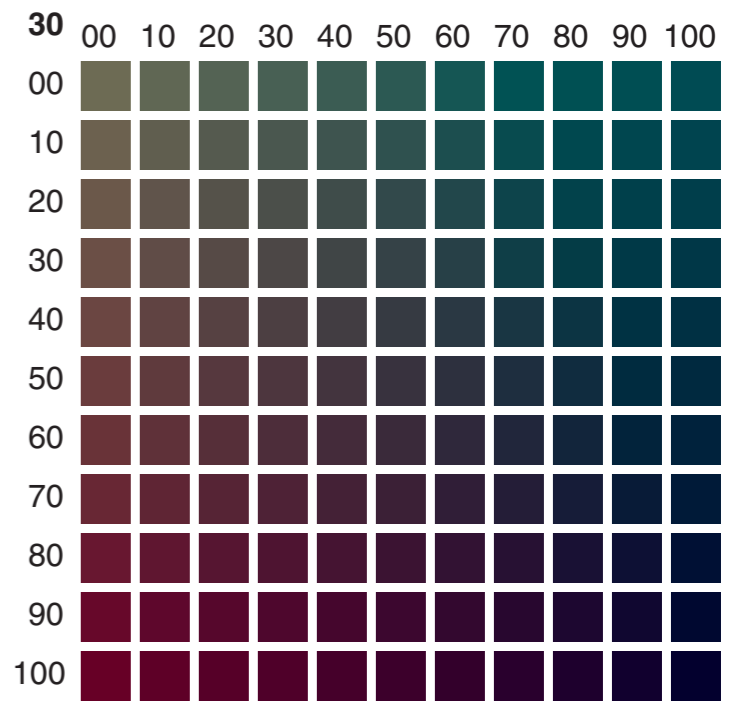
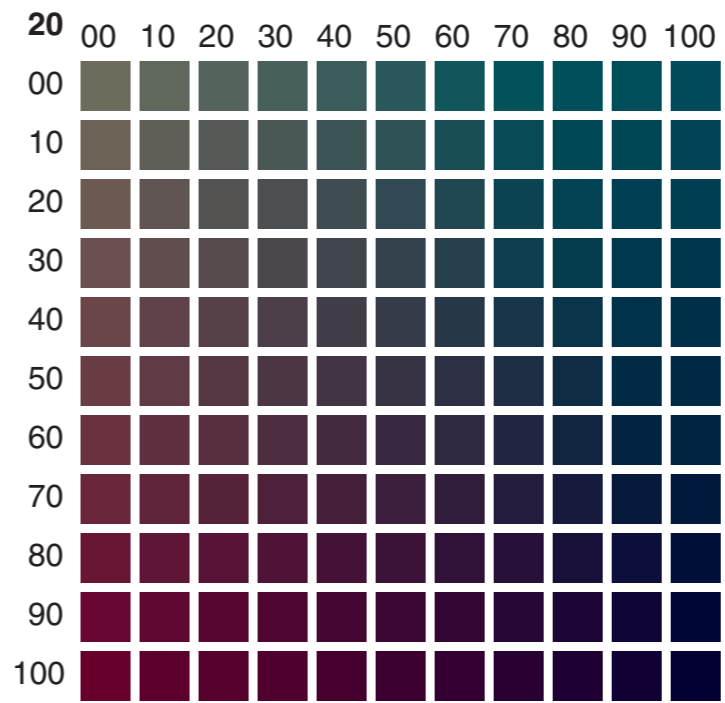
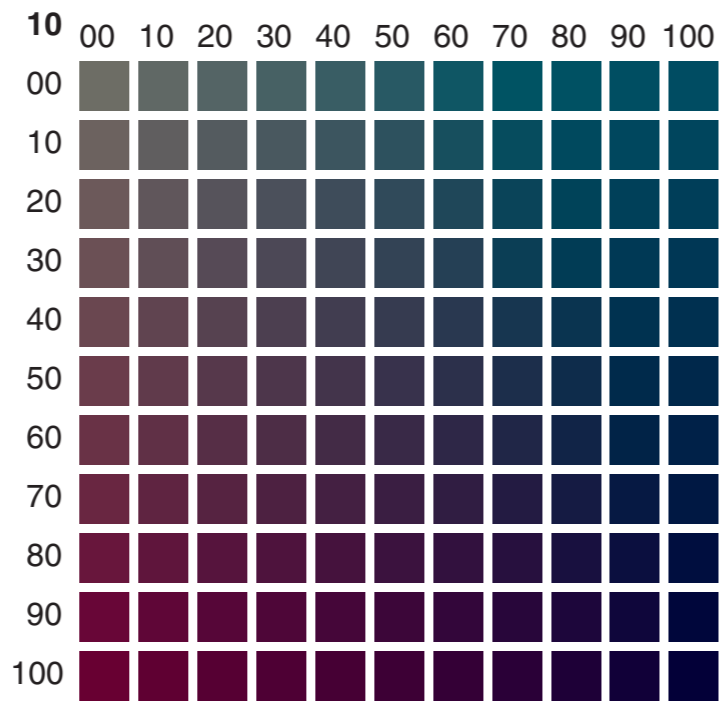
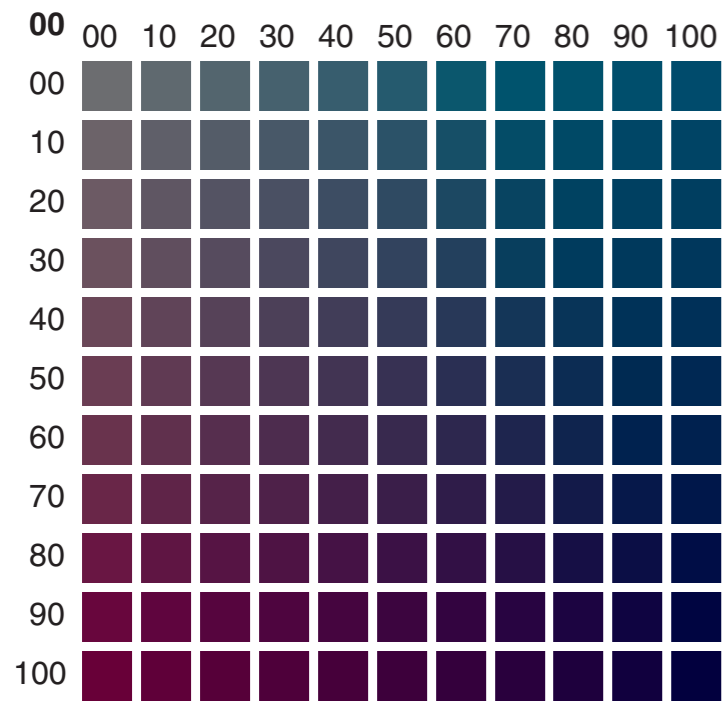

**Bold Number** Yellow

**Horizontal** Cyan

**Vertical** Magenta

**Black**

**K = 070**

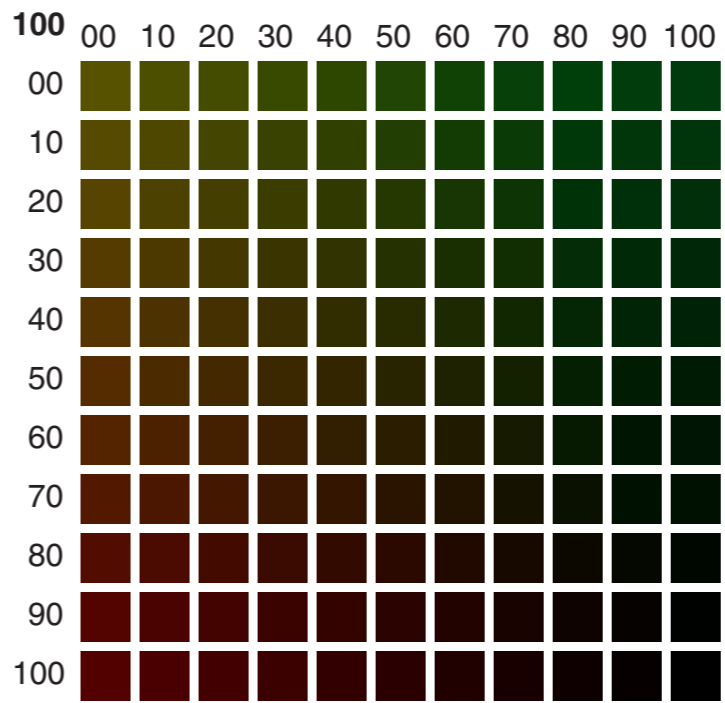
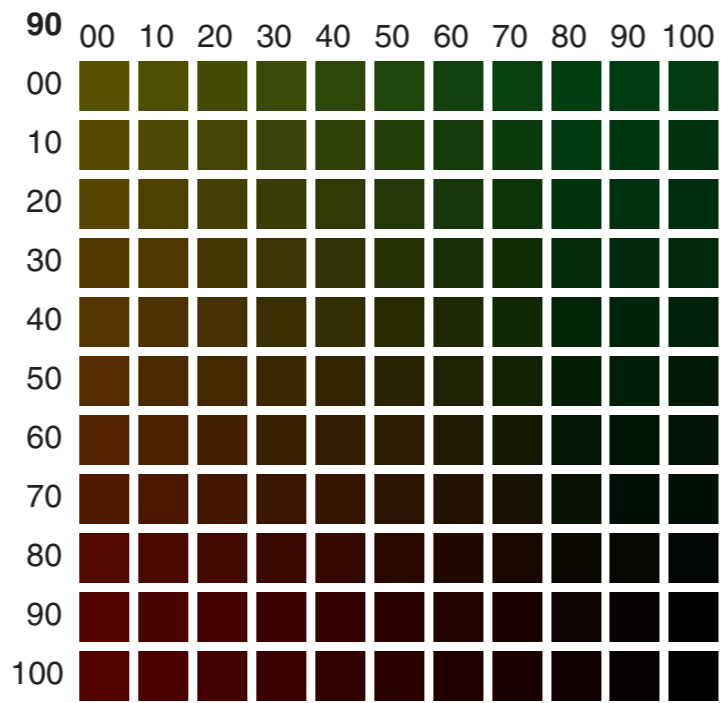
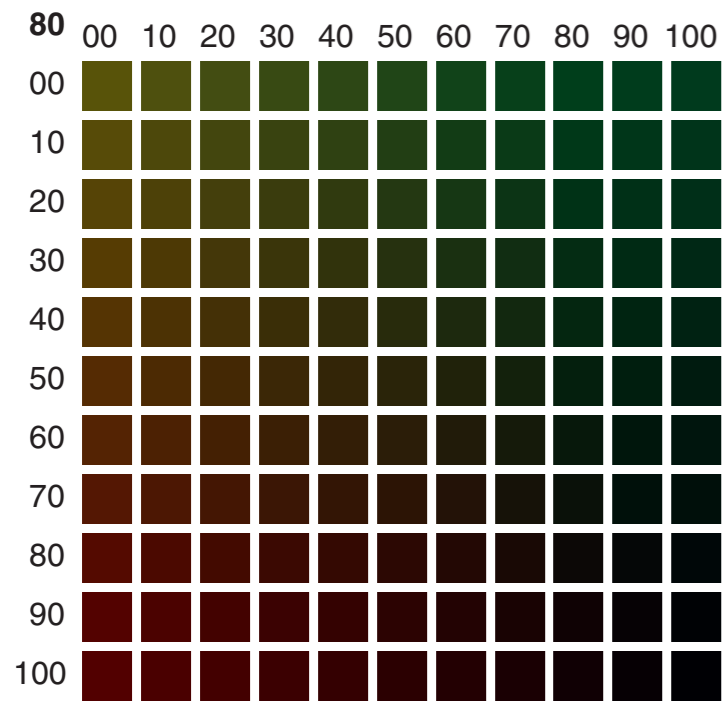
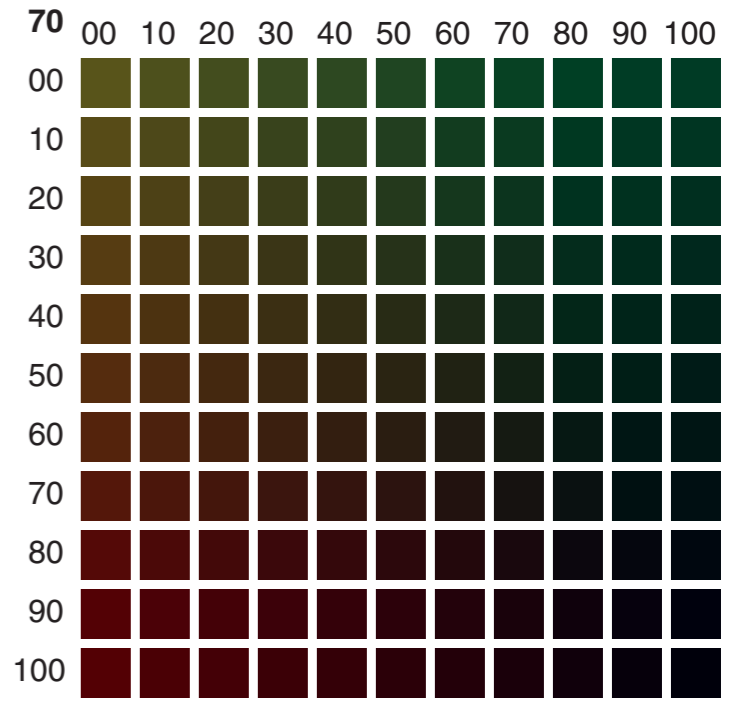
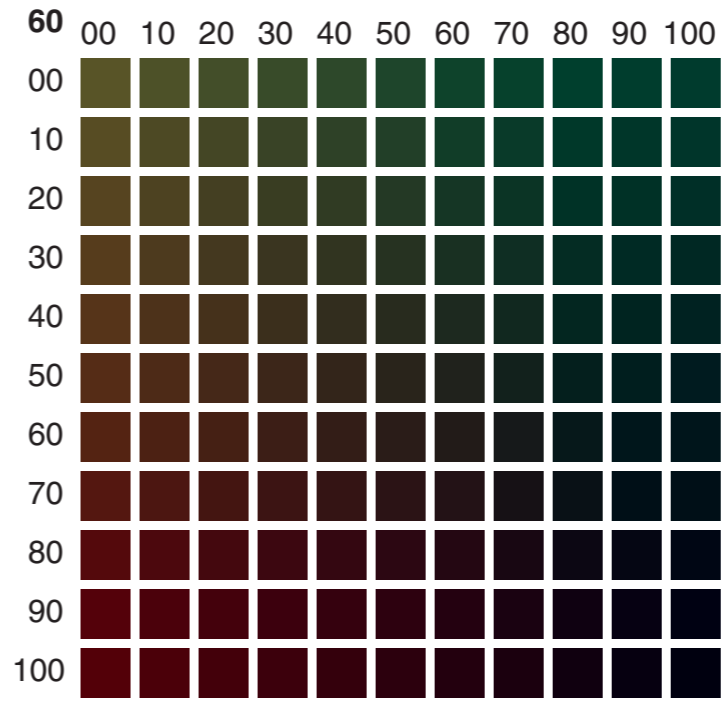
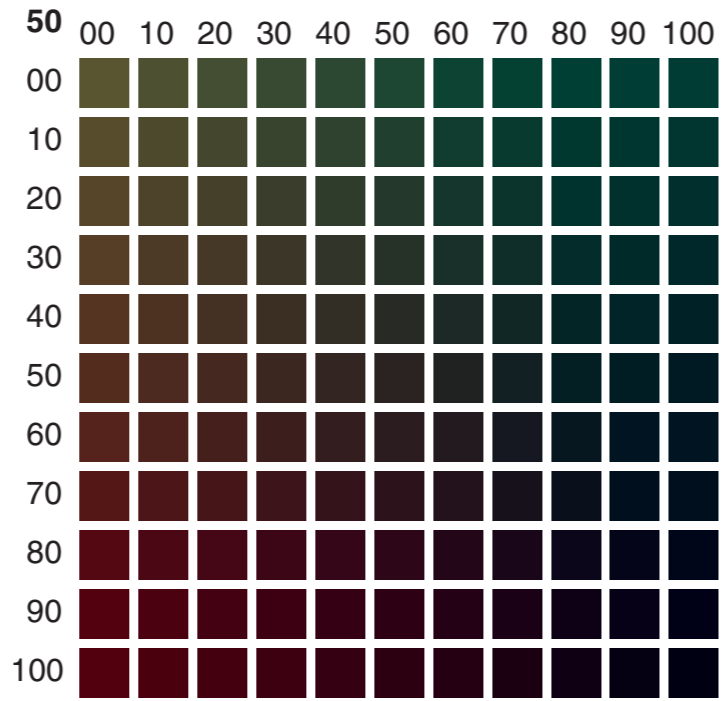
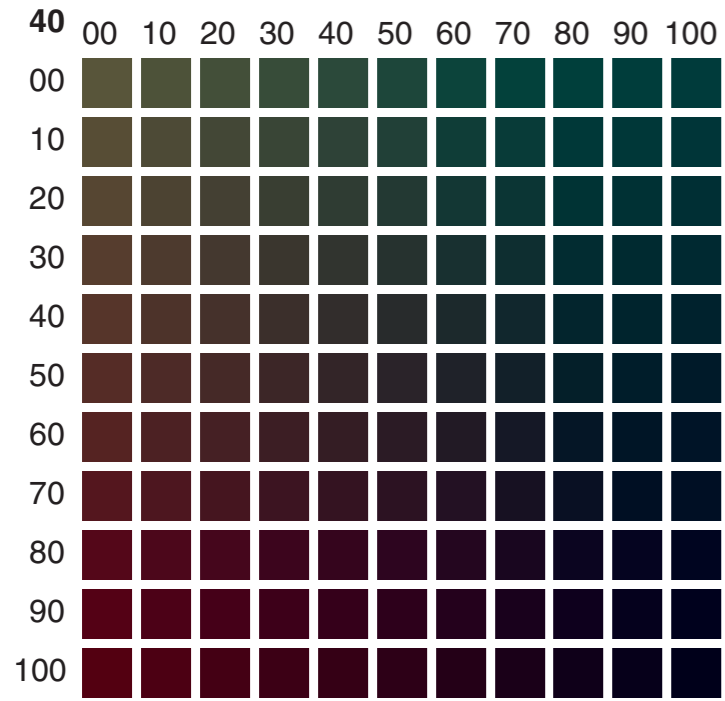
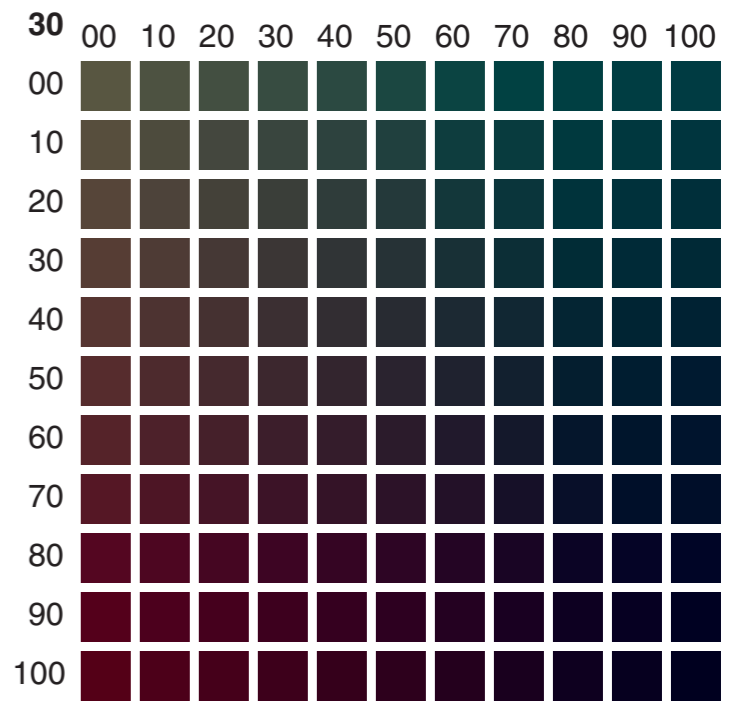
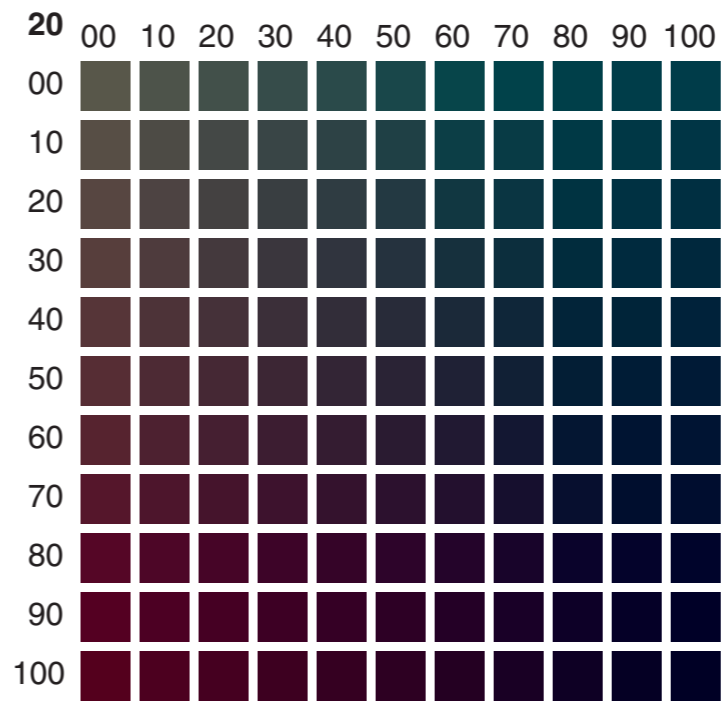
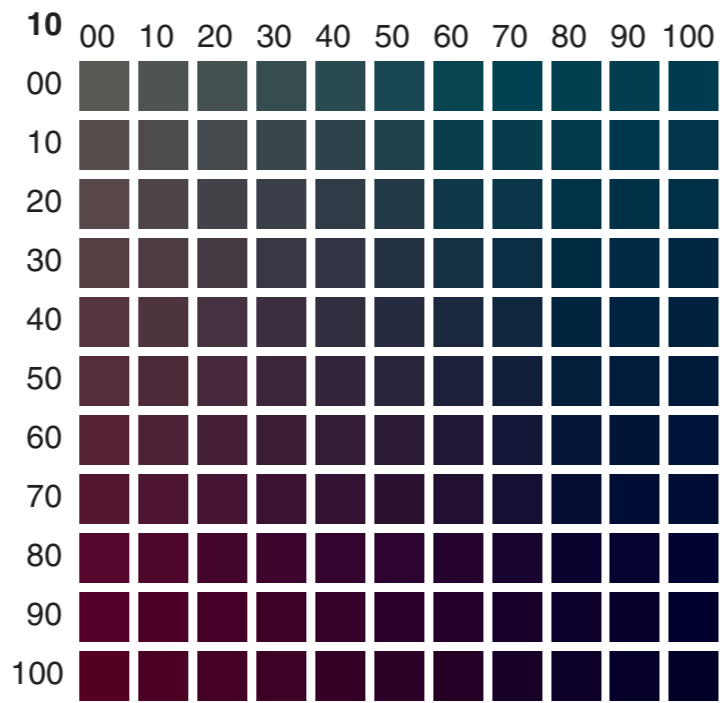
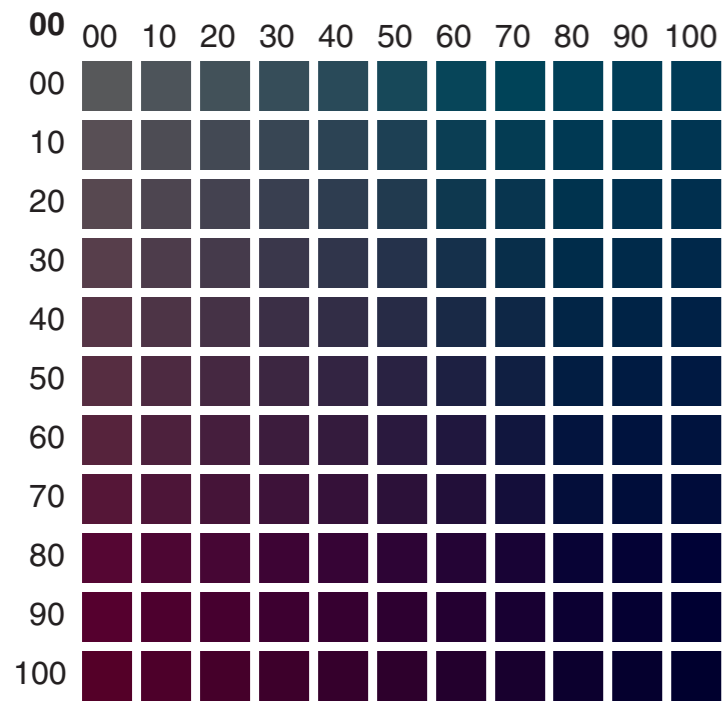

**Bold Number** Yellow  
**Horizontal** Cyan  
**Vertical** Magenta  
**Black** K = 080

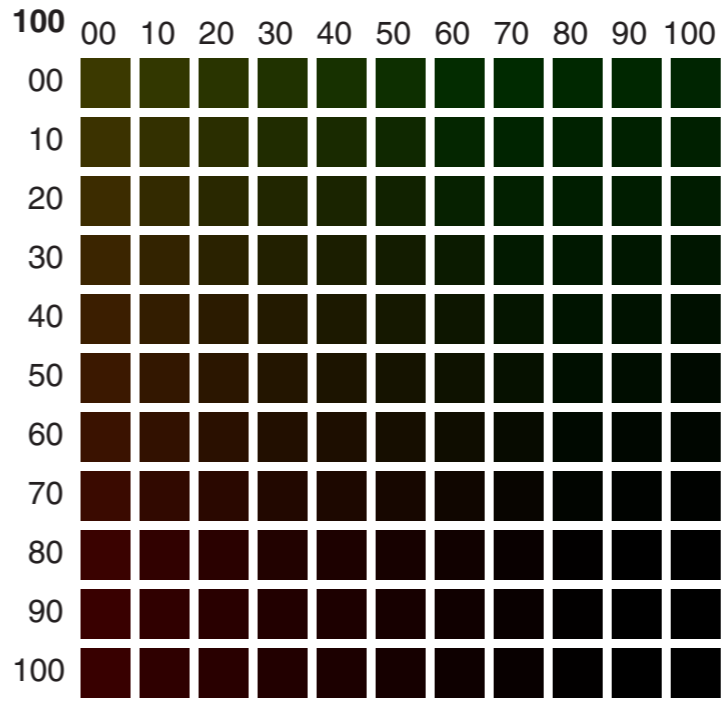
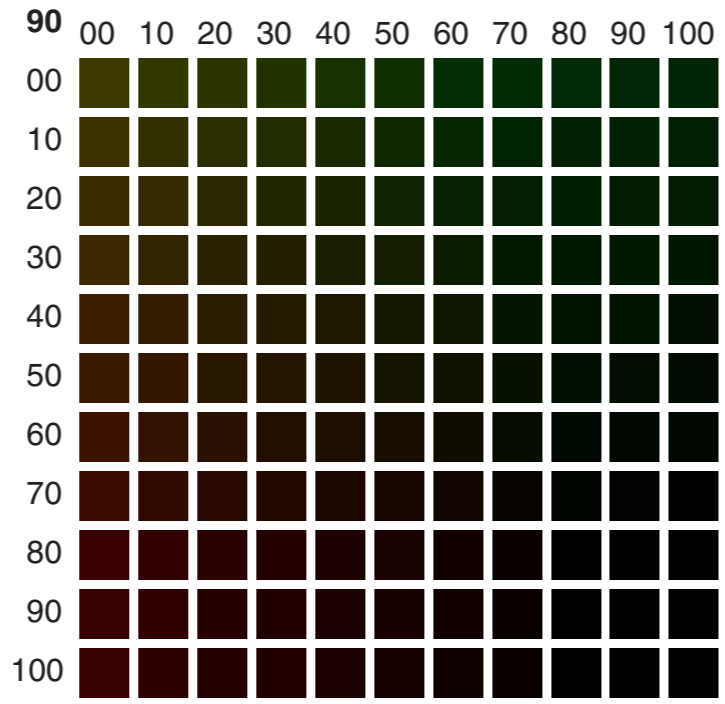
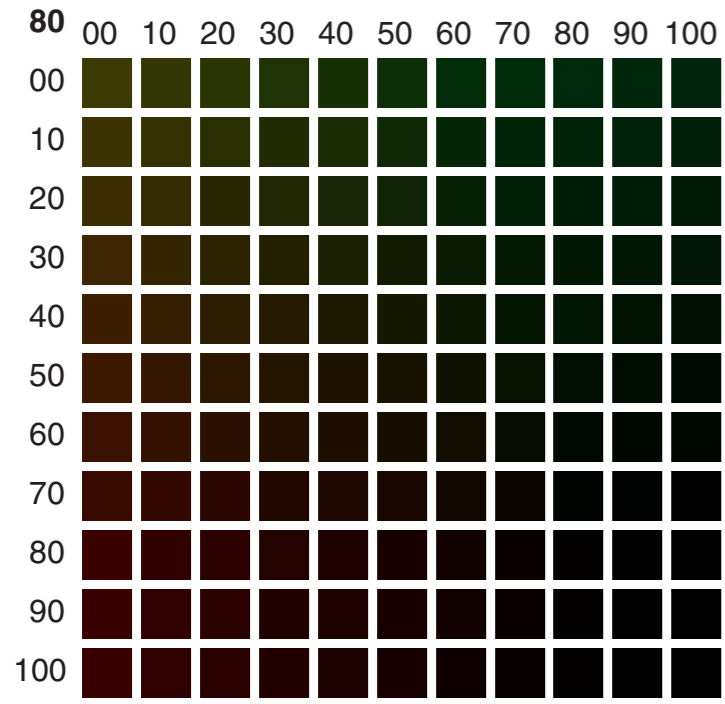
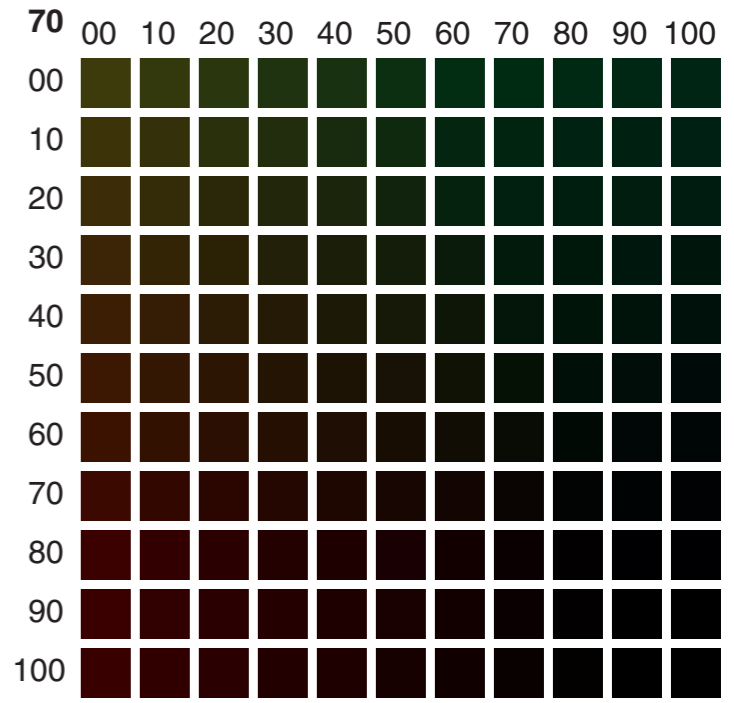
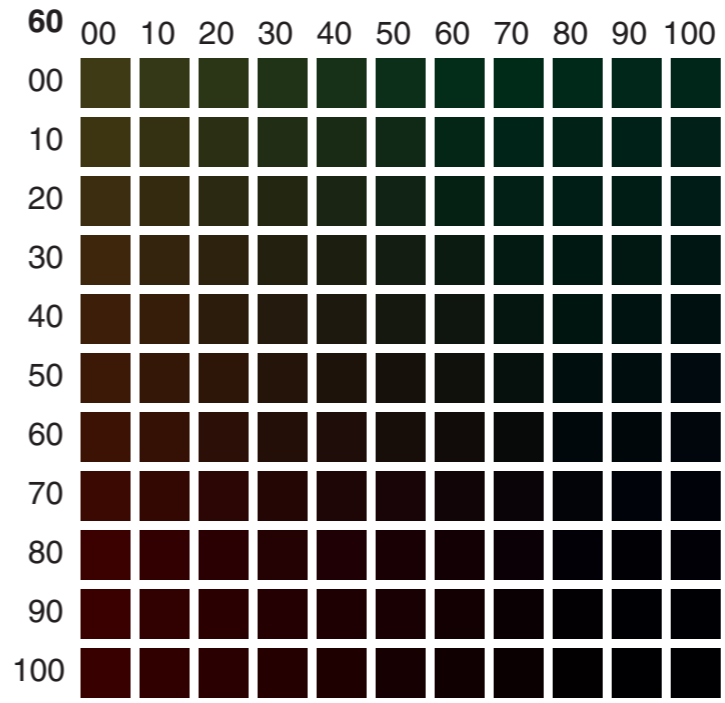
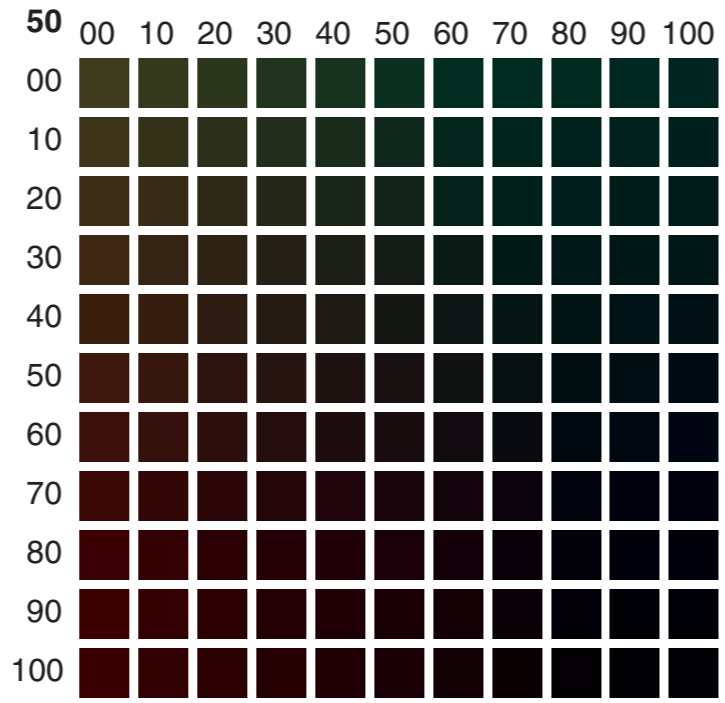
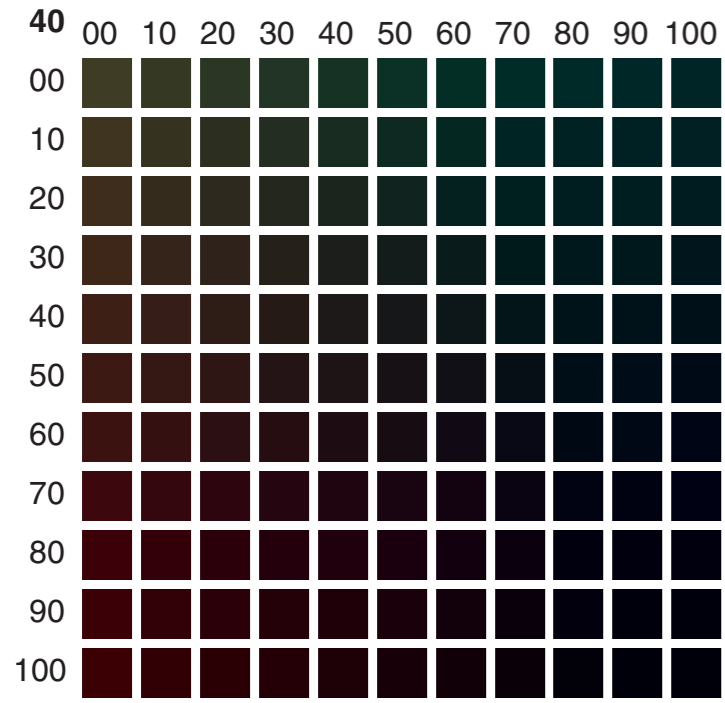
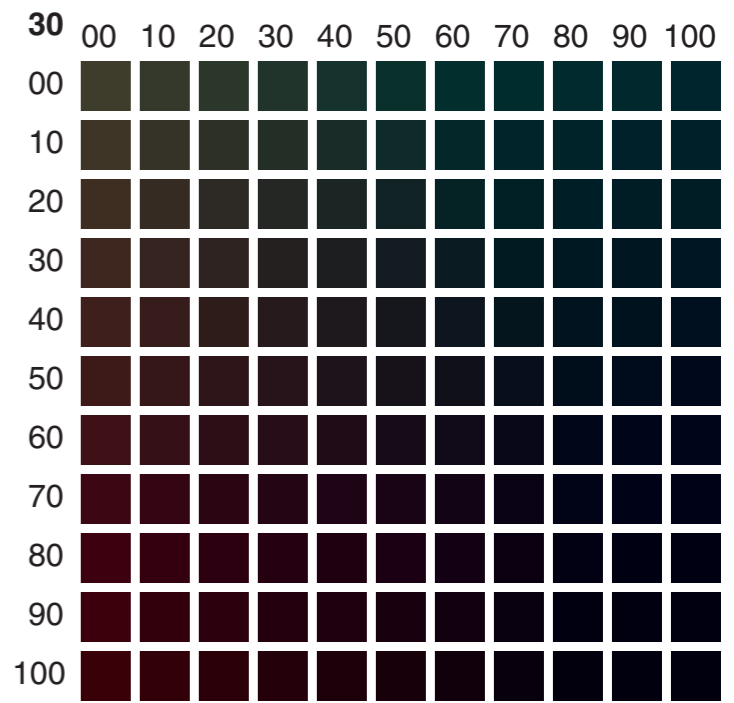
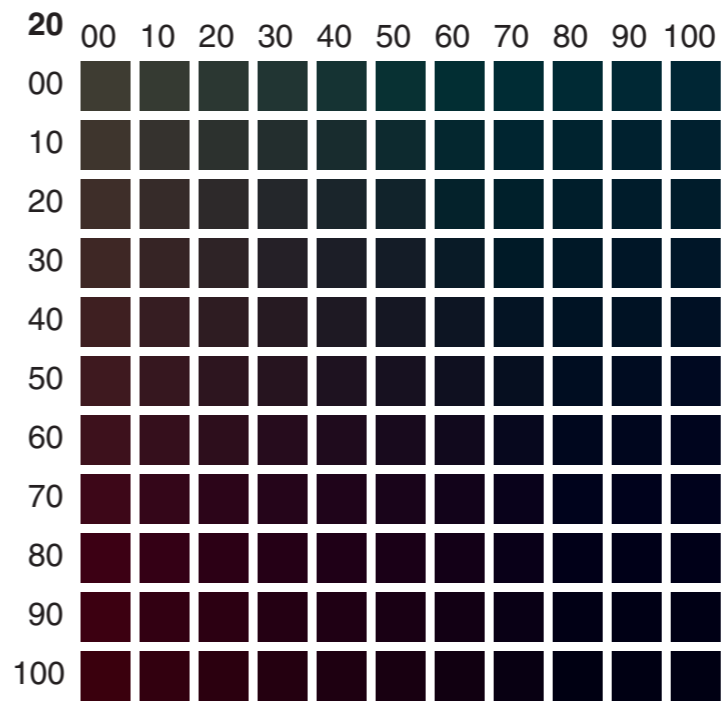
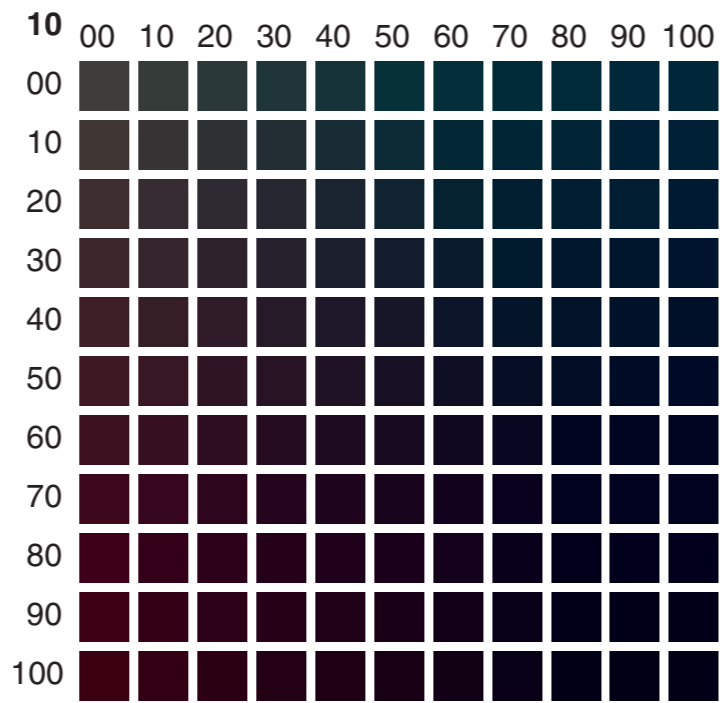
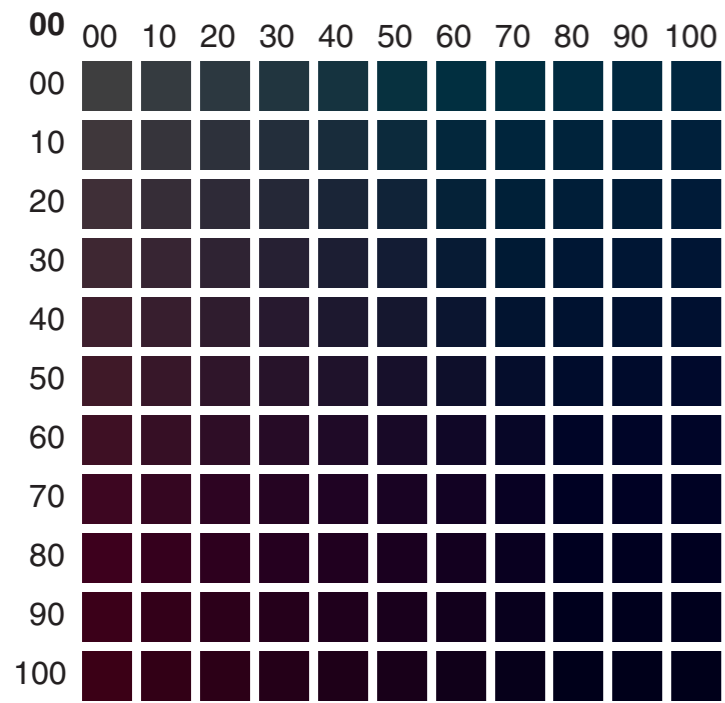

**Bold Number** Yellow  
**Horizontal** Cyan  
**Vertical** Magenta  
**Black** K = 090

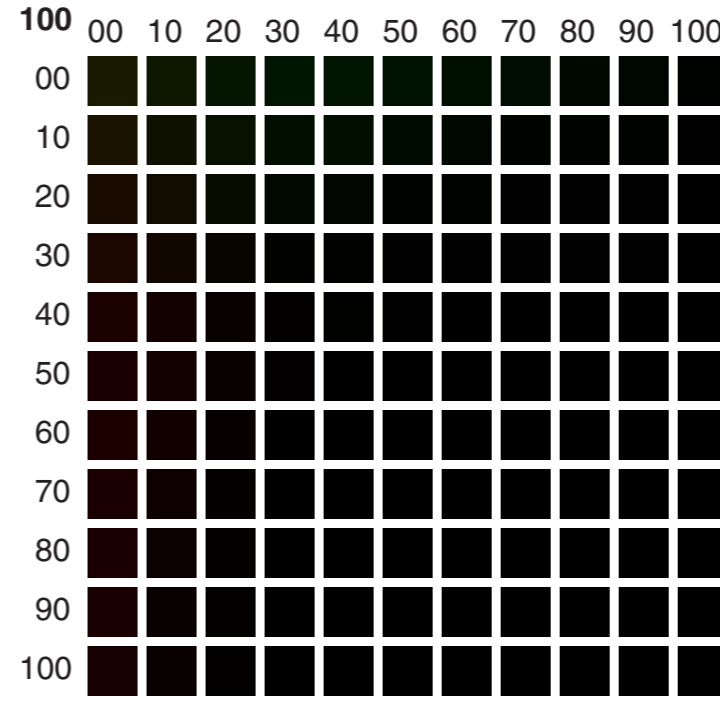
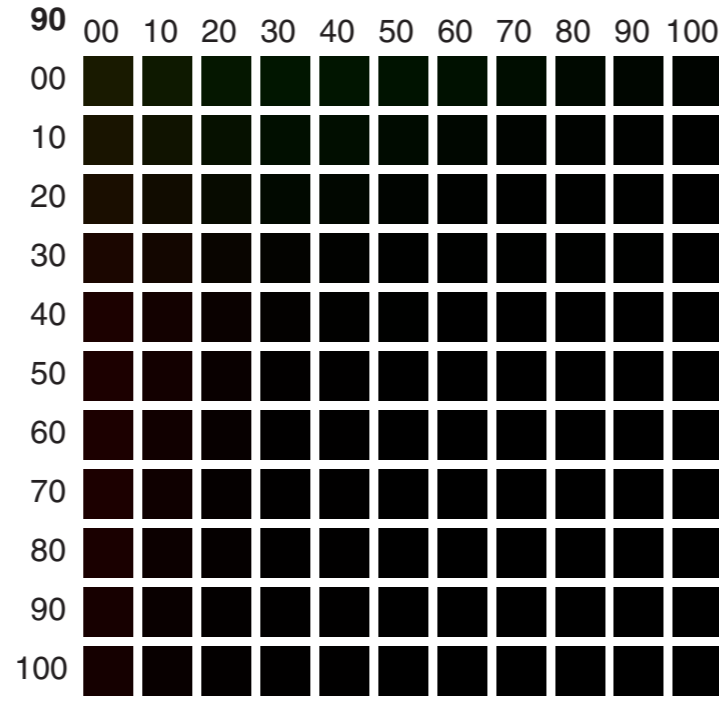
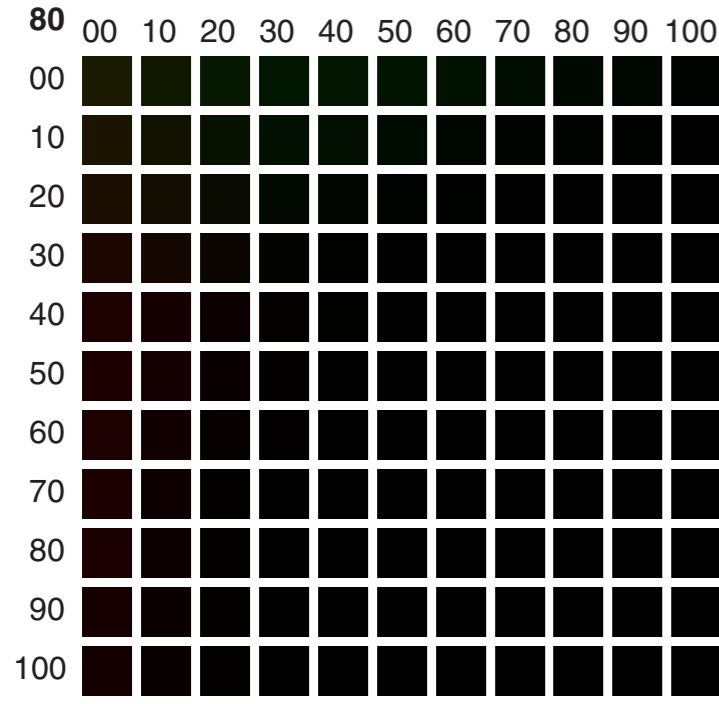
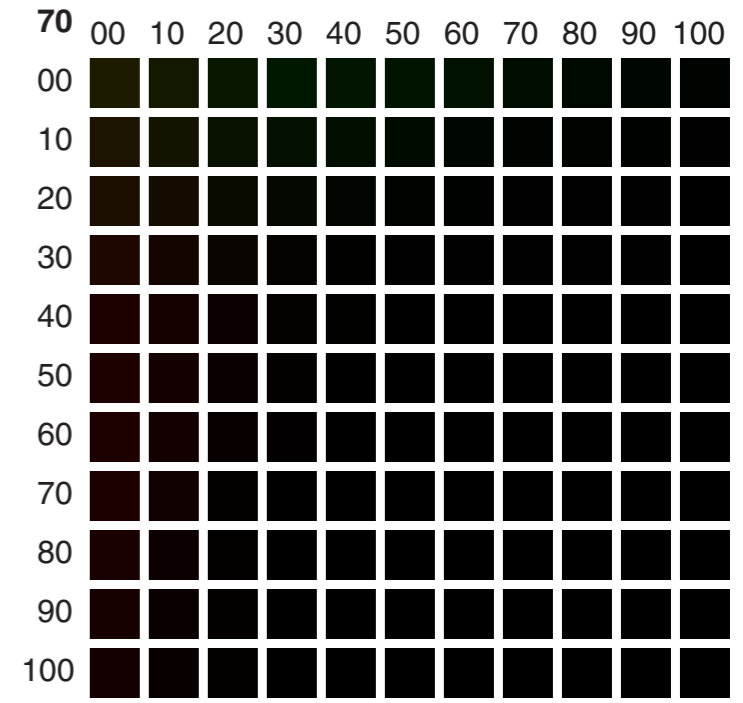
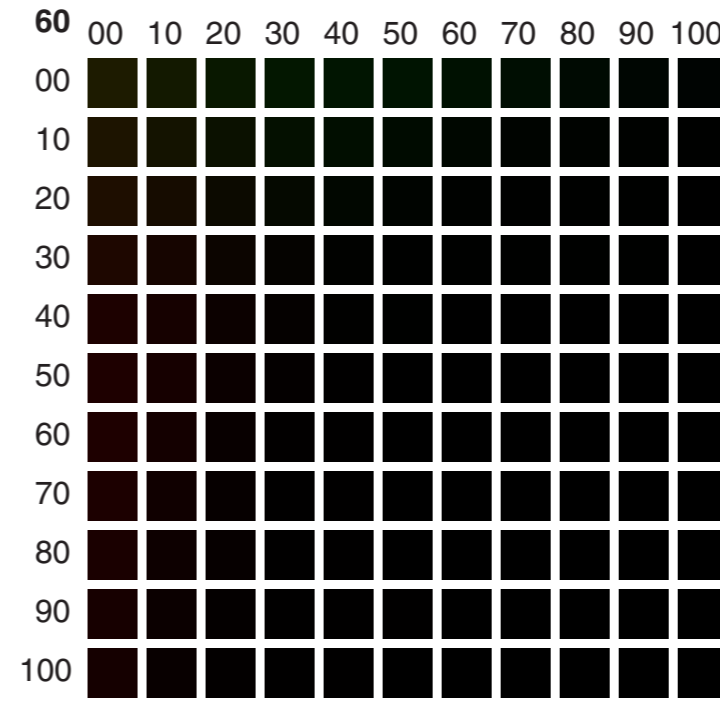
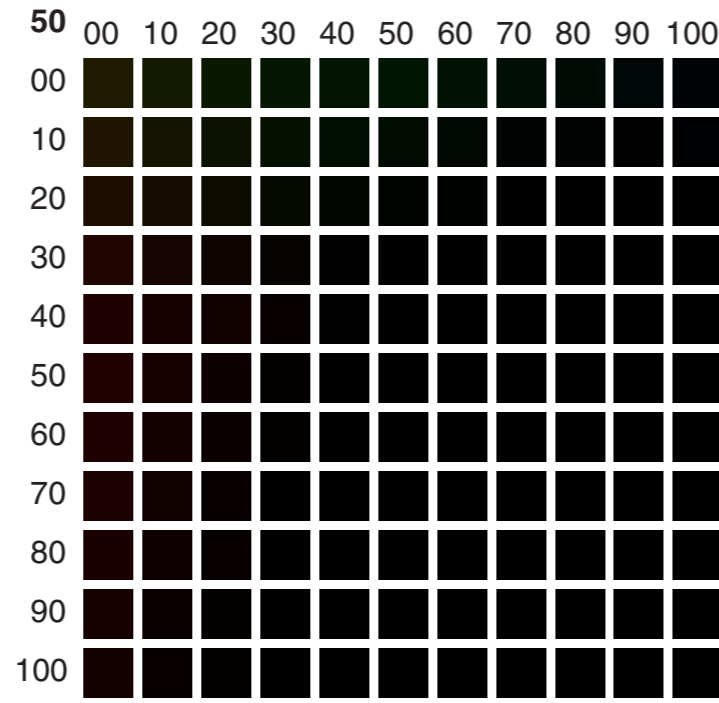
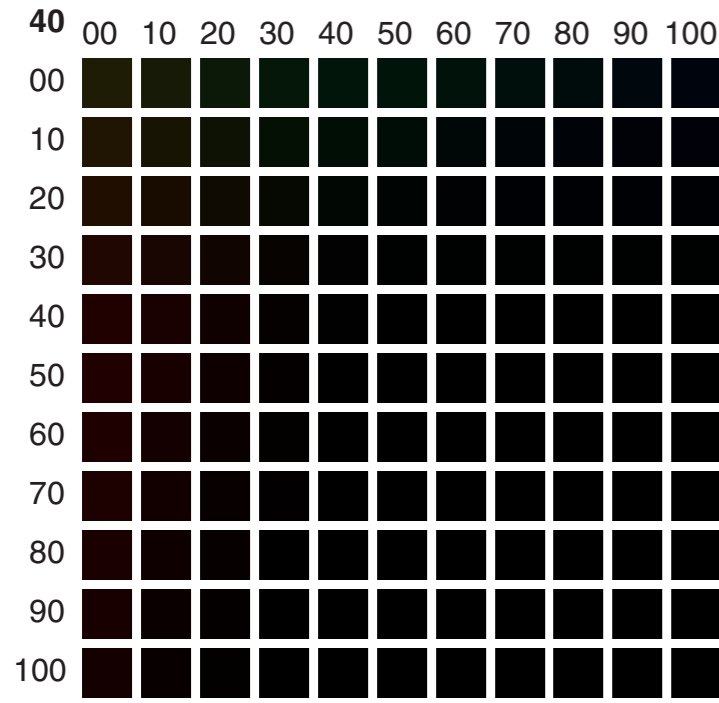
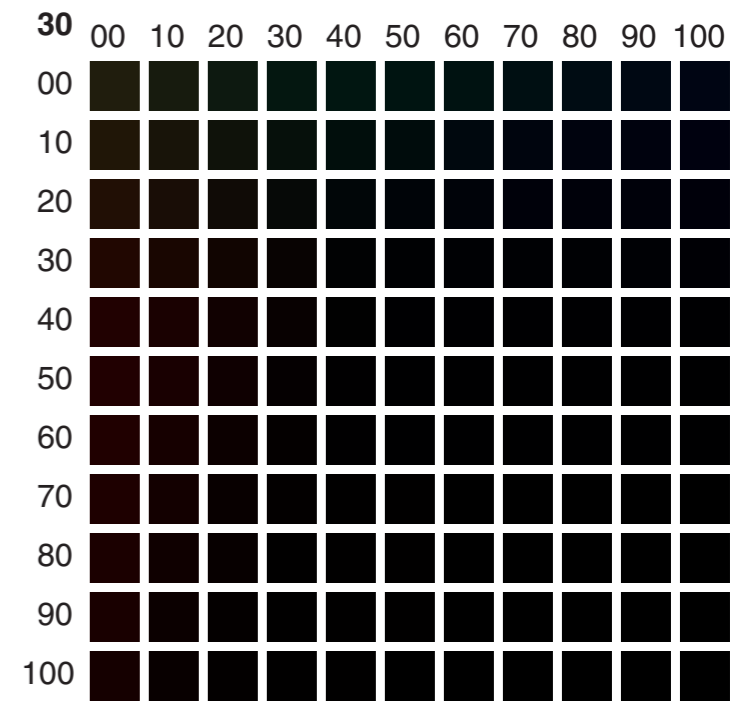
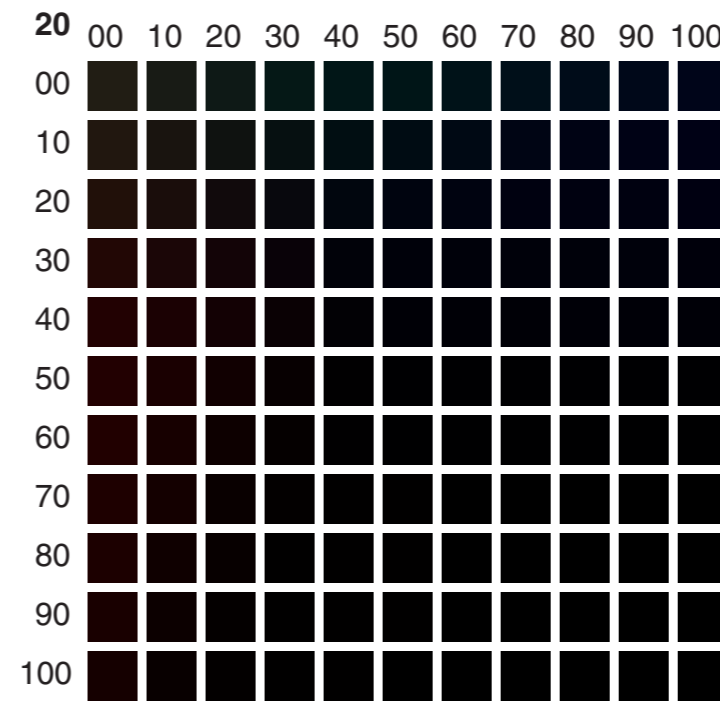
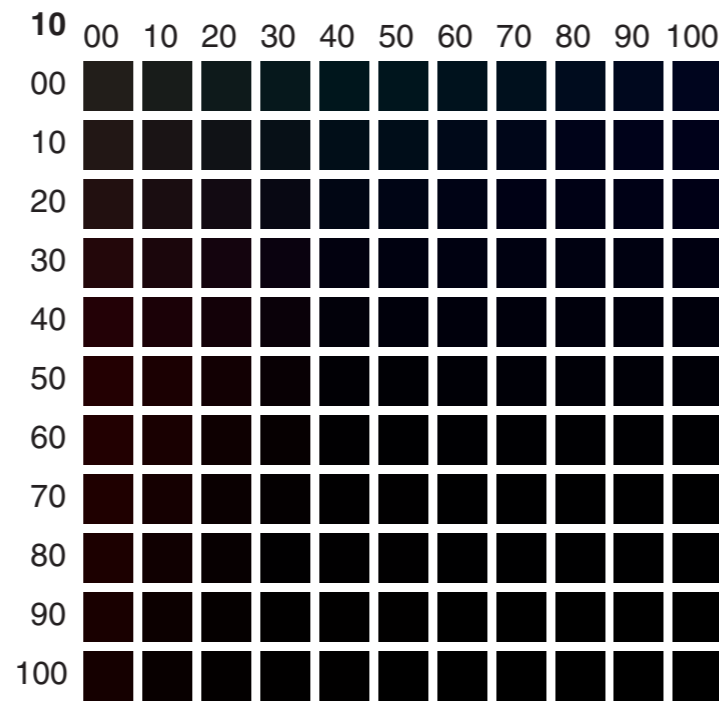
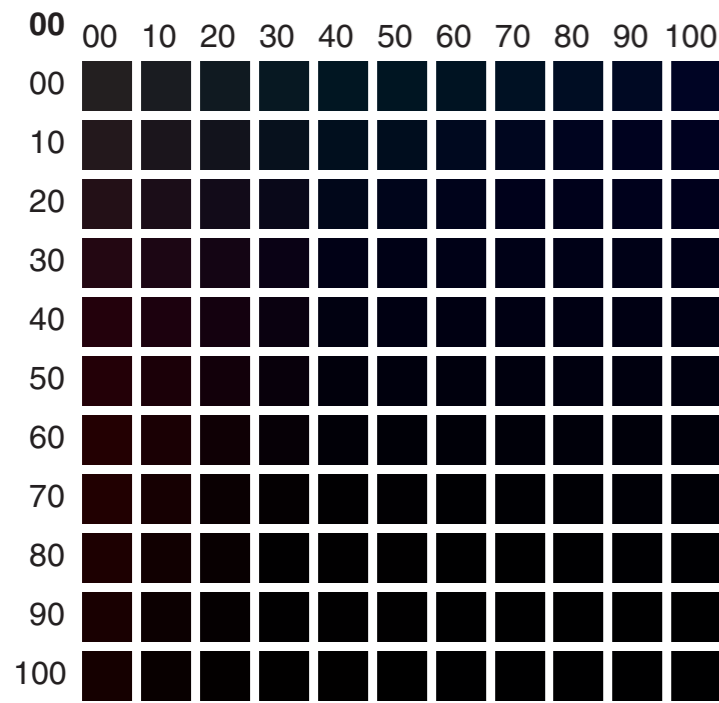

**Bold Number** Yellow  
**Horizontal** Cyan  
**Vertical** Magenta  
**Black** K = 100

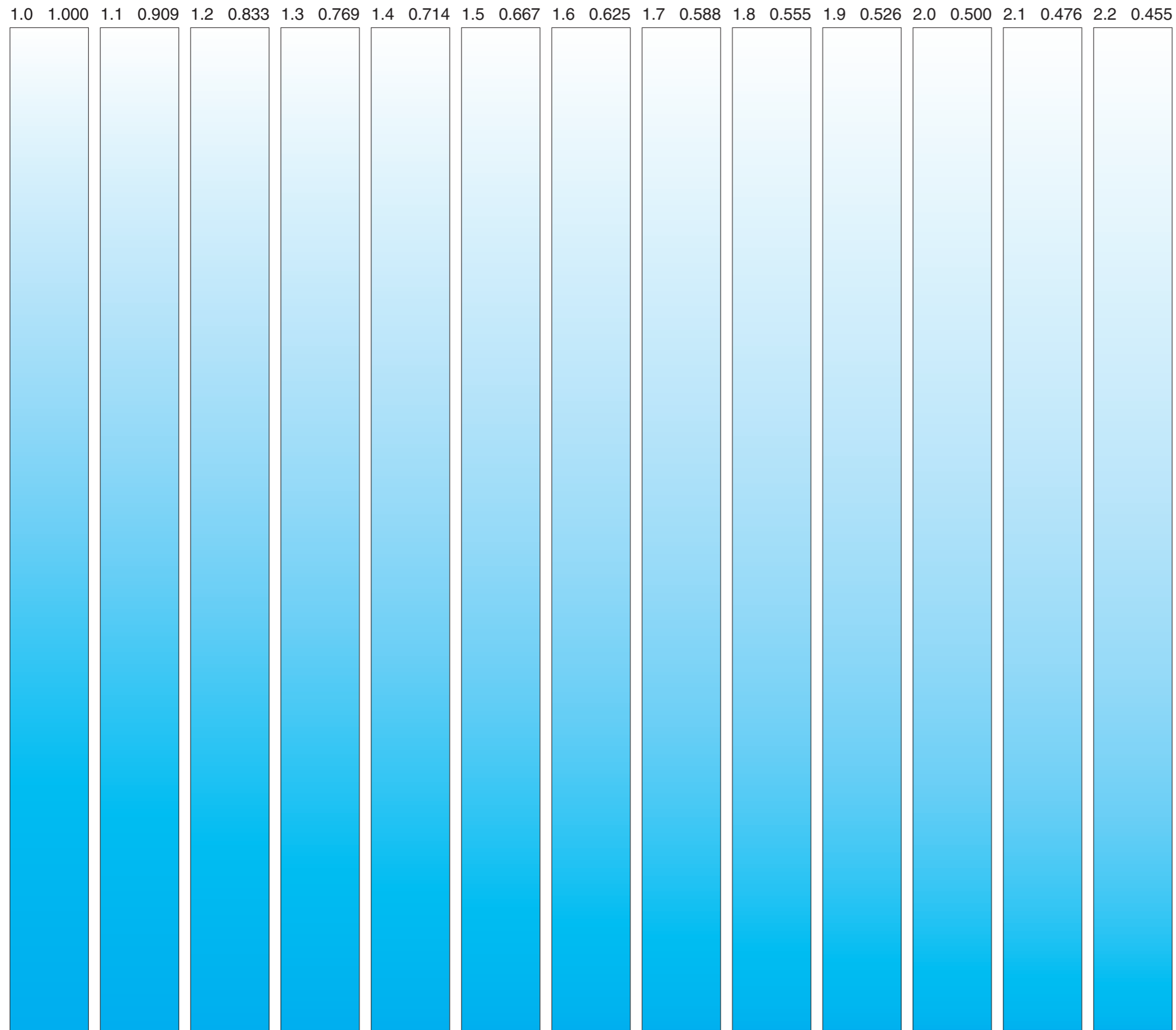

**This page shows wedges by C-0-0-0**  
**Left** Linear scale  
**Others** Distorted scales  $G = 1.0 - 2.2$   
**Right** Compensation for  $G = 2.2$  monitor  
**C(z)**  $C = 100 - 100 z^{1/G}$   
 For accurate Acrobat view choose  
 No Smoothing for Line Art  
 The print is not affected by settings

1.0 1.000 1.1 0.909 1.2 0.833 1.3 0.769 1.4 0.714 1.5 0.667 1.6 0.625 1.7 0.588 1.8 0.555 1.9 0.526 2.0 0.500 2.1 0.476 2.2 0.455

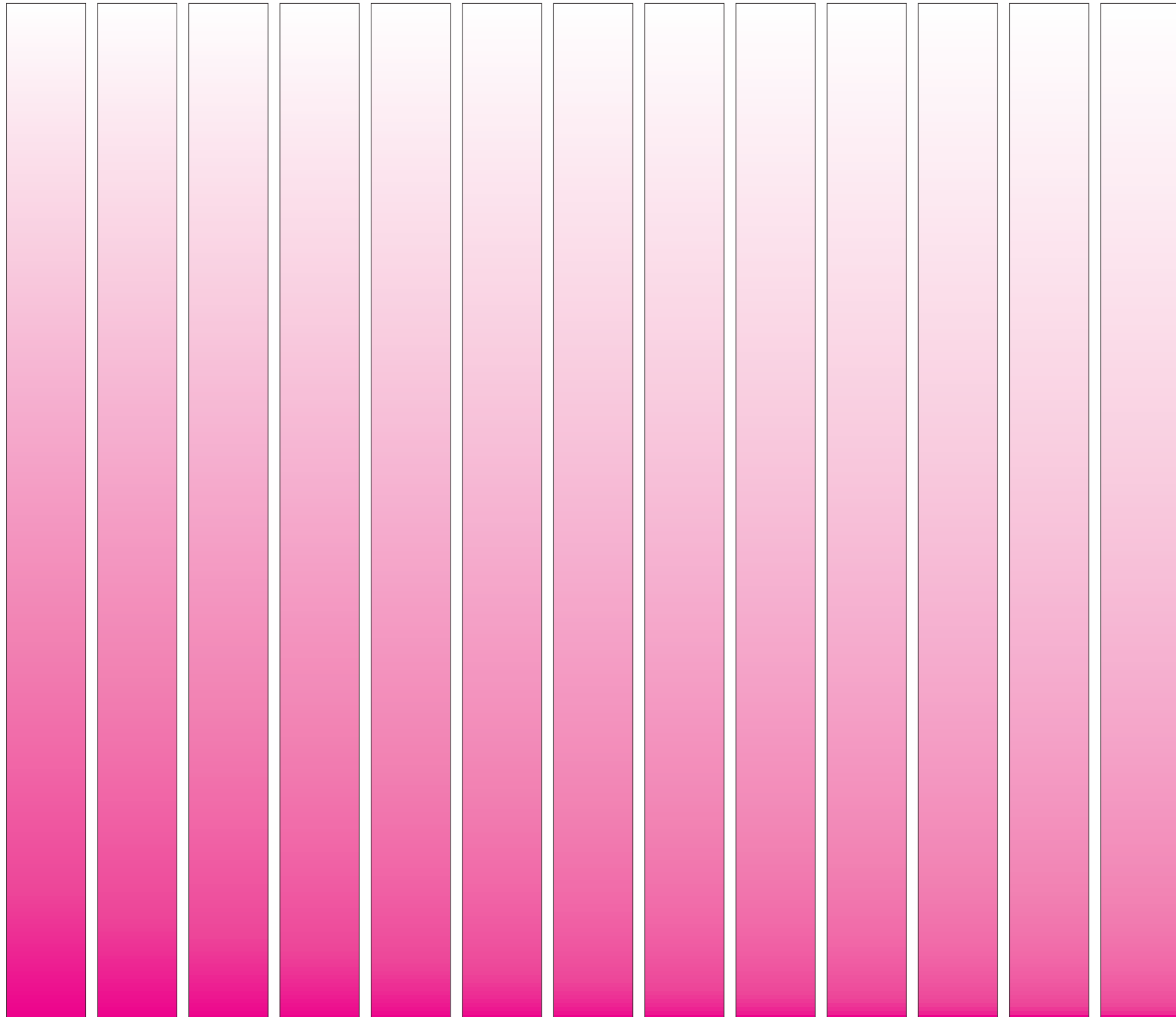

**This page shows wedges by 0-M-0-0**  
**Left** Linear scale  
**Others** Distorted scales  $G = 1.0 - 2.2$   
**Right** Compensation for  $G = 2.2$  monitor  
**M(z)**  $M = 100 - 100 z^{1/G}$   
For accurate Acrobat view choose  
No Smoothing for Line Art  
The print is not affected by settings

1.0 1.000 1.1 0.909 1.2 0.833 1.3 0.769 1.4 0.714 1.5 0.667 1.6 0.625 1.7 0.588 1.8 0.555 1.9 0.526 2.0 0.500 2.1 0.476 2.2 0.455

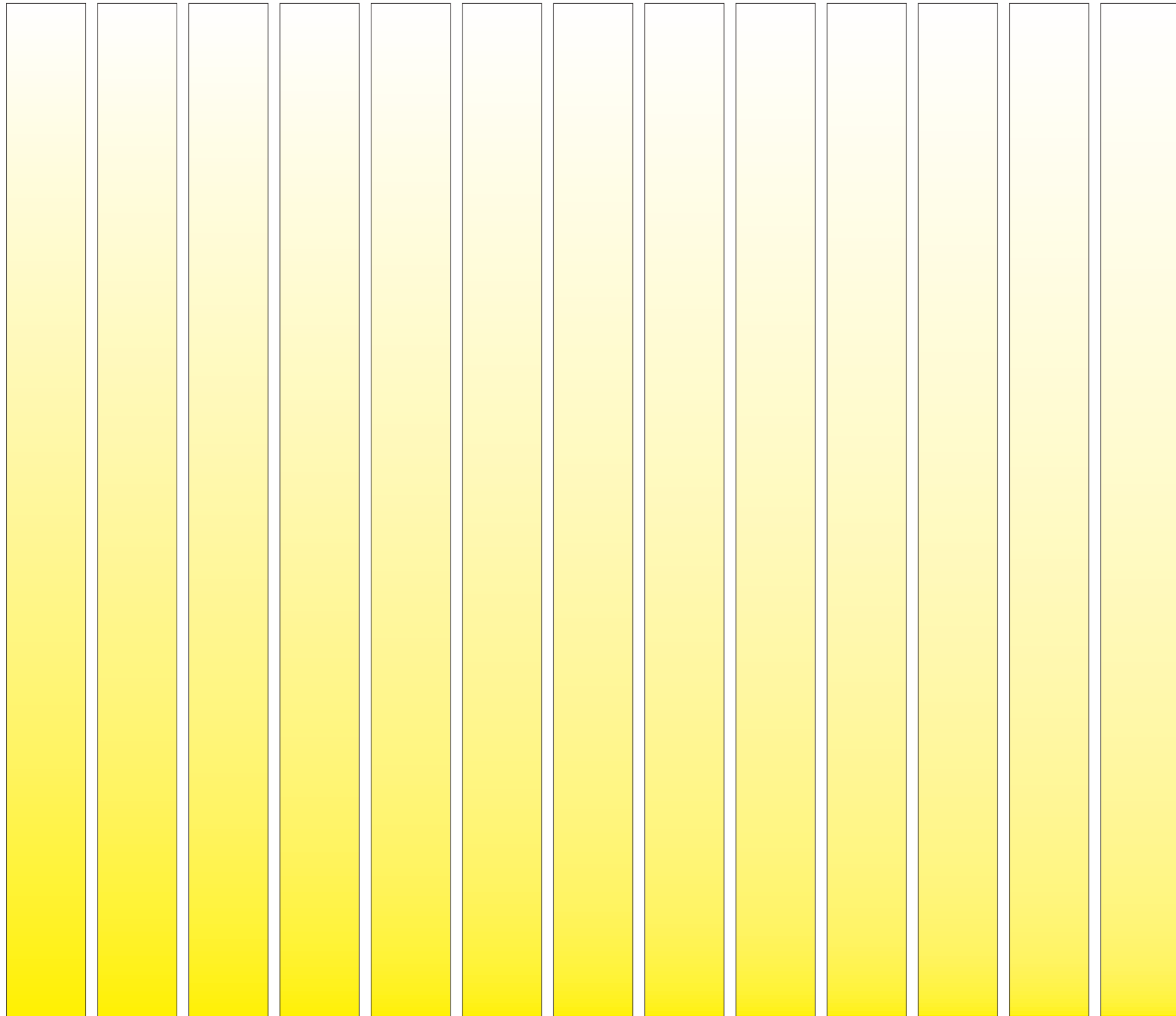

**This page shows wedges by 0-0-Y-0**  
**Left** Linear scale  
**Others** Distorted scales  $G = 1.0 - 2.2$   
**Right** Compensation for  $G = 2.2$  monitor  
**Y(z)**  $Y = 100 - 100 z^{1/G}$   
For accurate Acrobat view choose  
No Smoothing for Line Art  
The print is not affected by settings

1.0 1.000 1.1 0.909 1.2 0.833 1.3 0.769 1.4 0.714 1.5 0.667 1.6 0.625 1.7 0.588 1.8 0.555 1.9 0.526 2.0 0.500 2.1 0.476 2.2 0.455

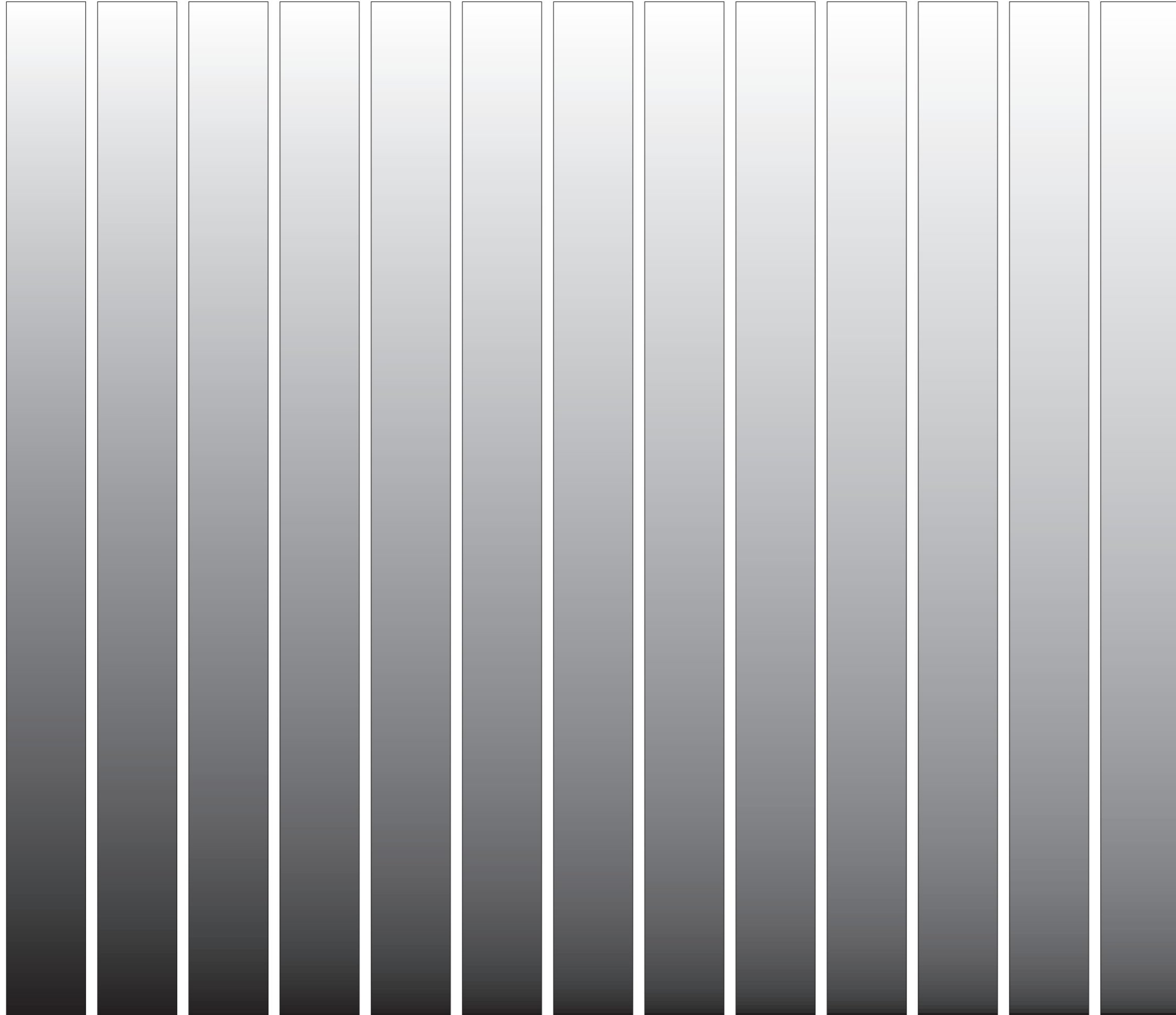

**This page shows wedges by 0-0-0-K**  
**Left** Linear scale  
**Others** Distorted scales  $G = 1.0 - 2.2$   
**Right** Compensation for  $G = 2.2$  monitor  
**K(z)**  $K = 100 - 100 z^{1/G}$   
For accurate Acrobat view choose  
No Smoothing for Line Art  
The print is not affected by settings



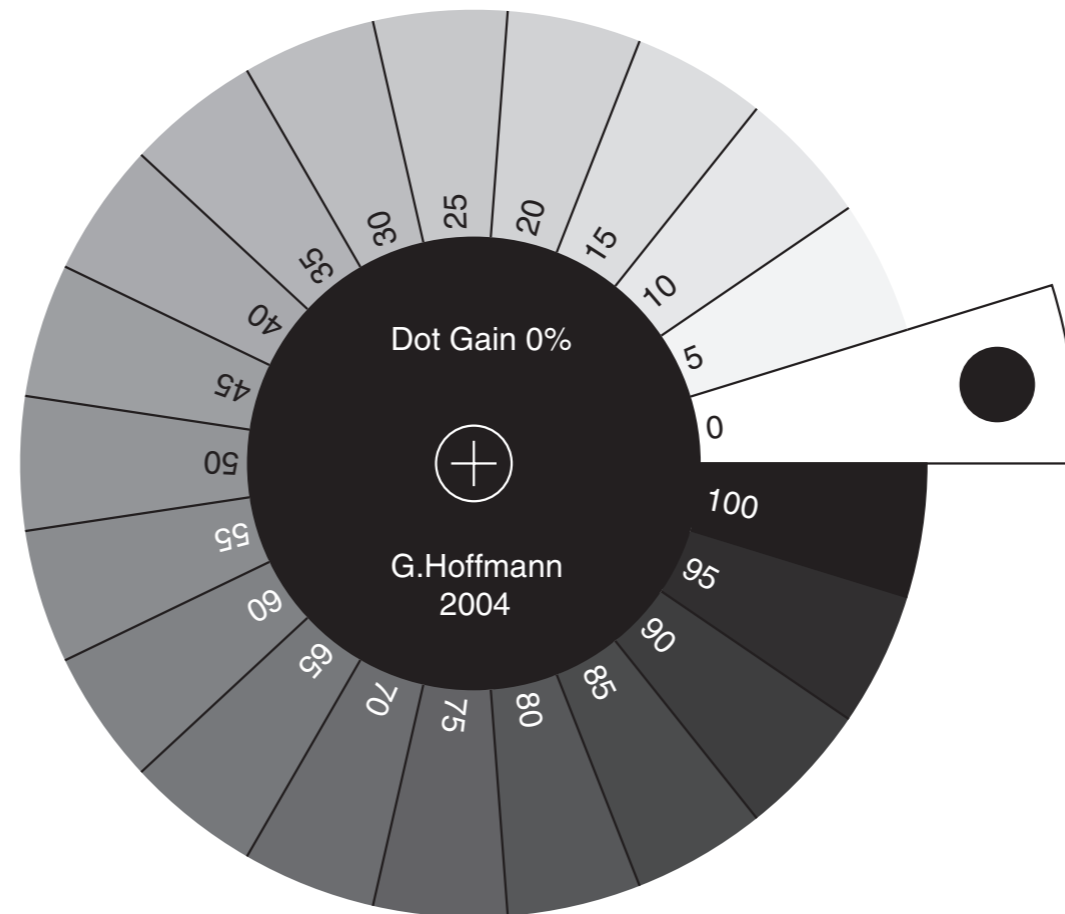
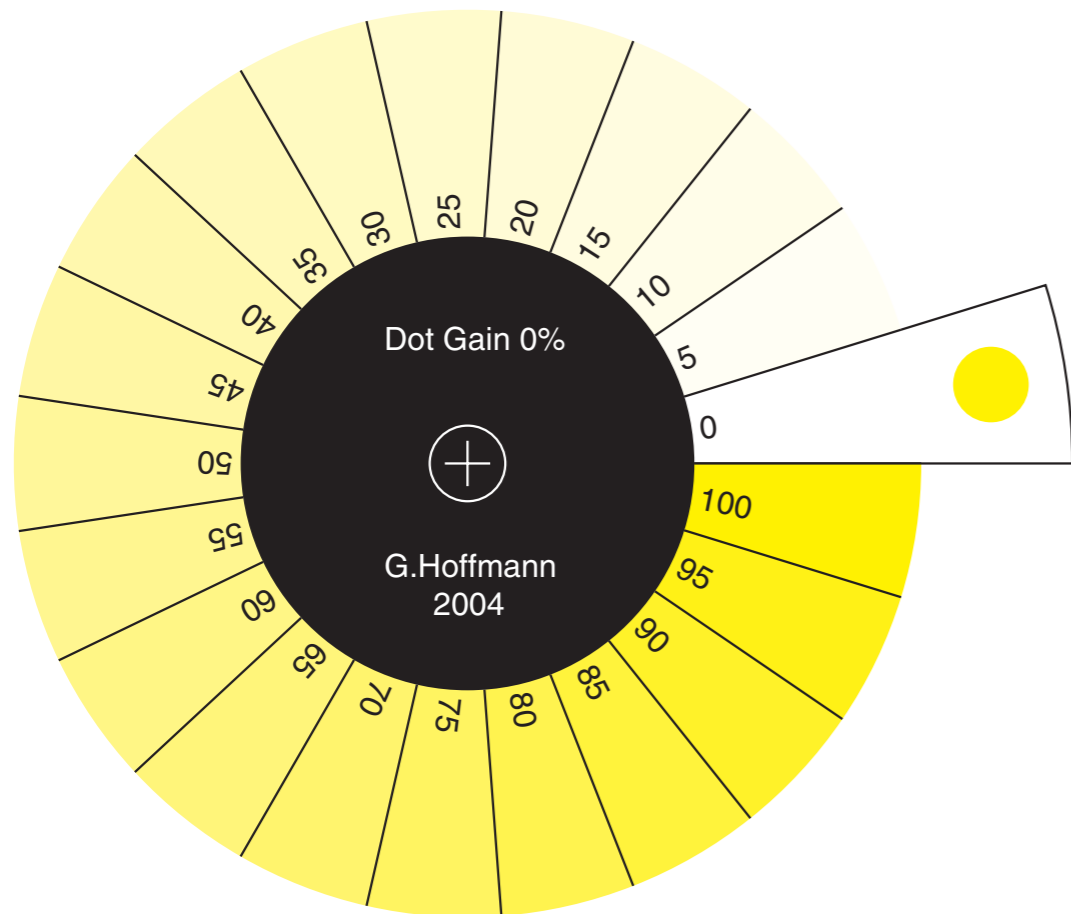
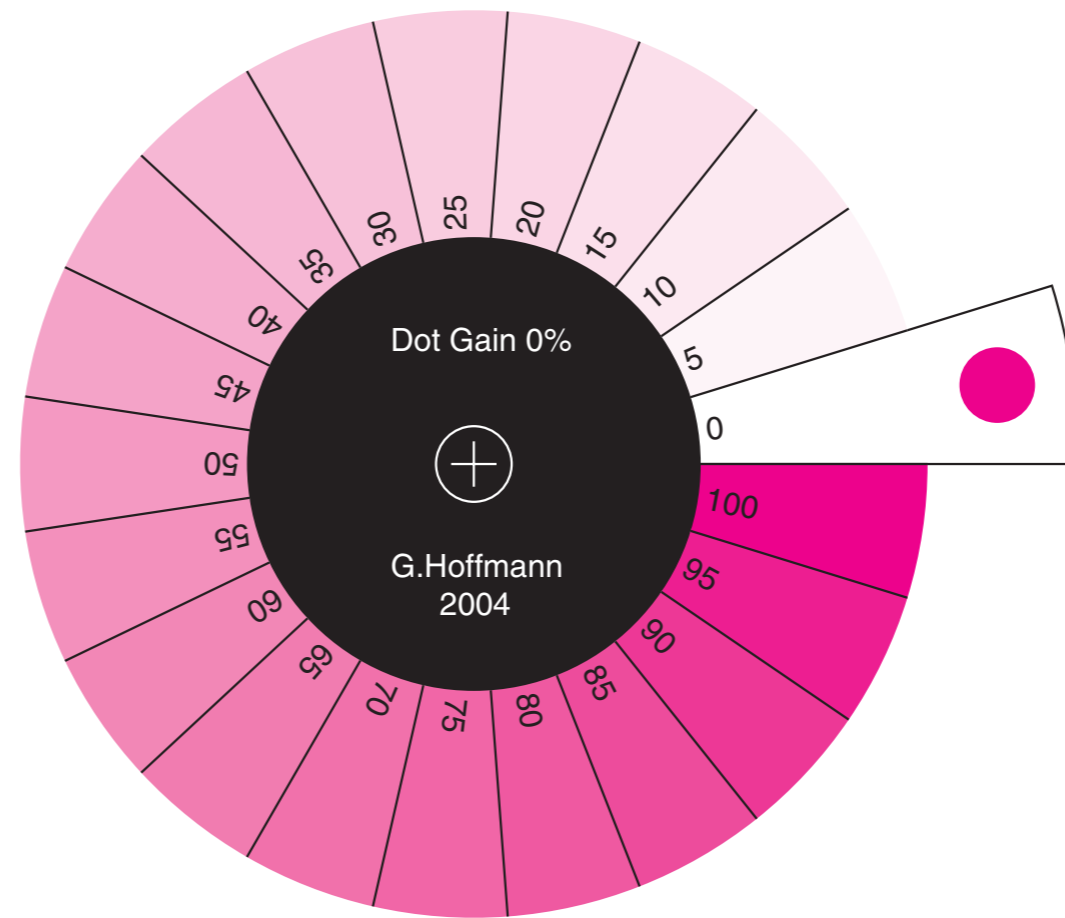
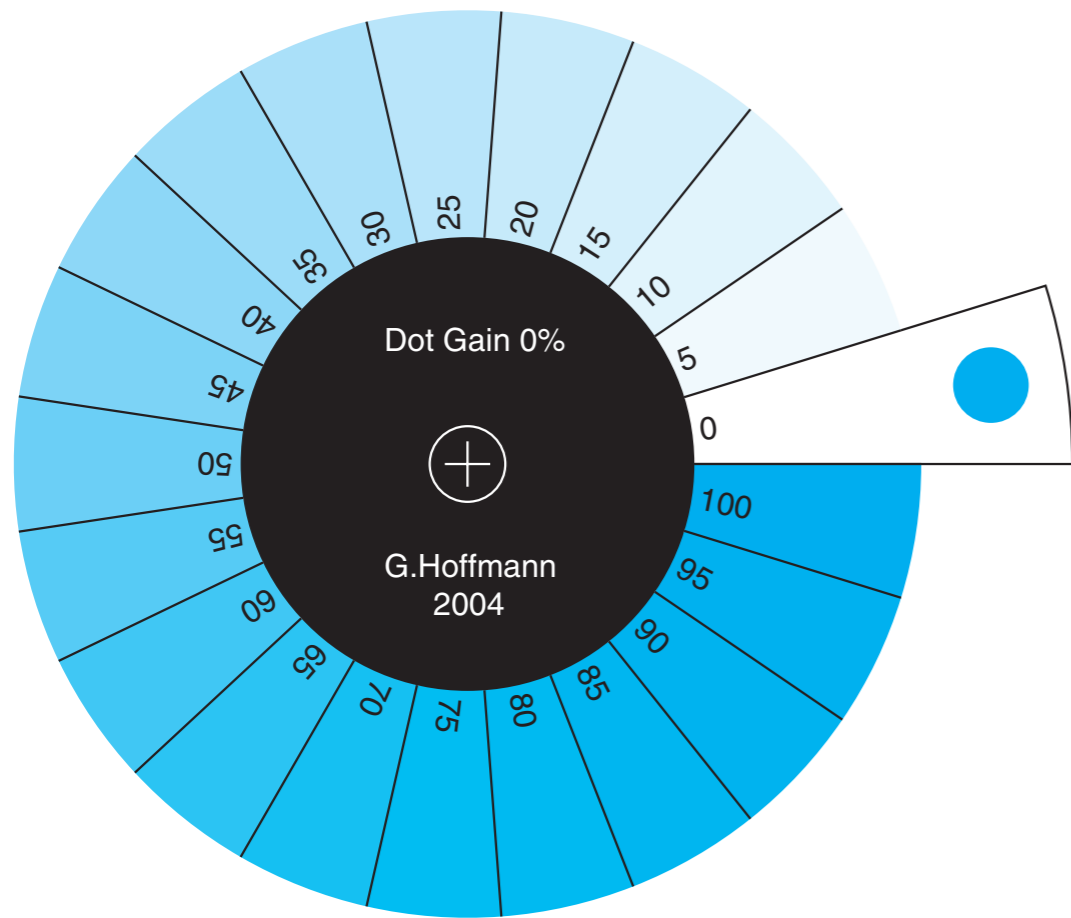

Prepress  
Color Wheel

Dot Gain  
0% at 50%

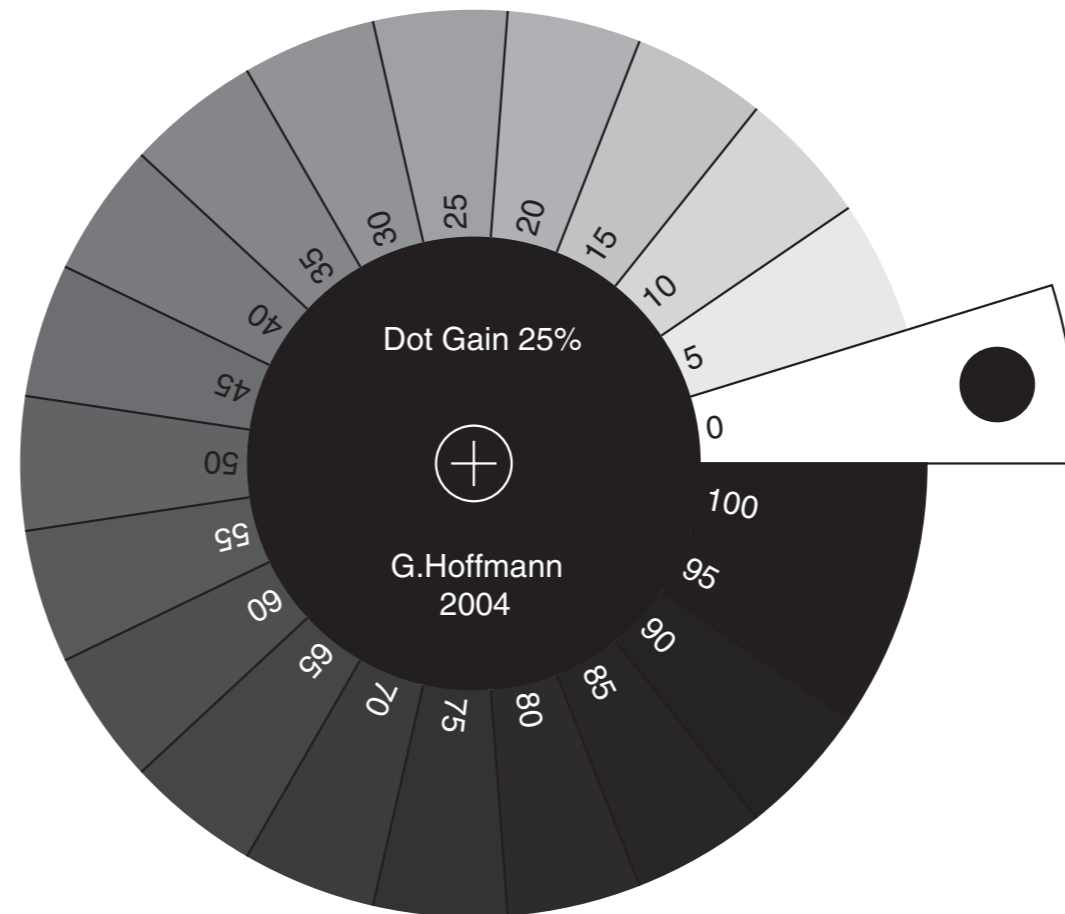
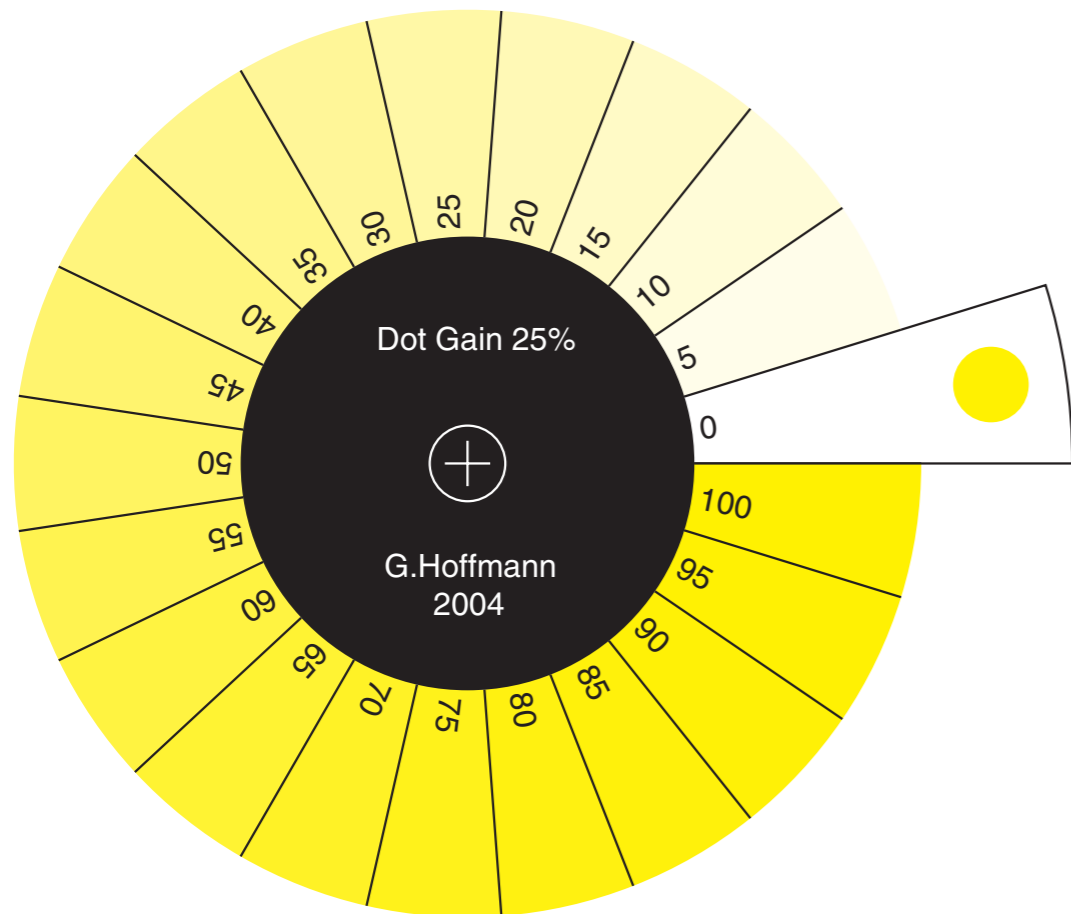
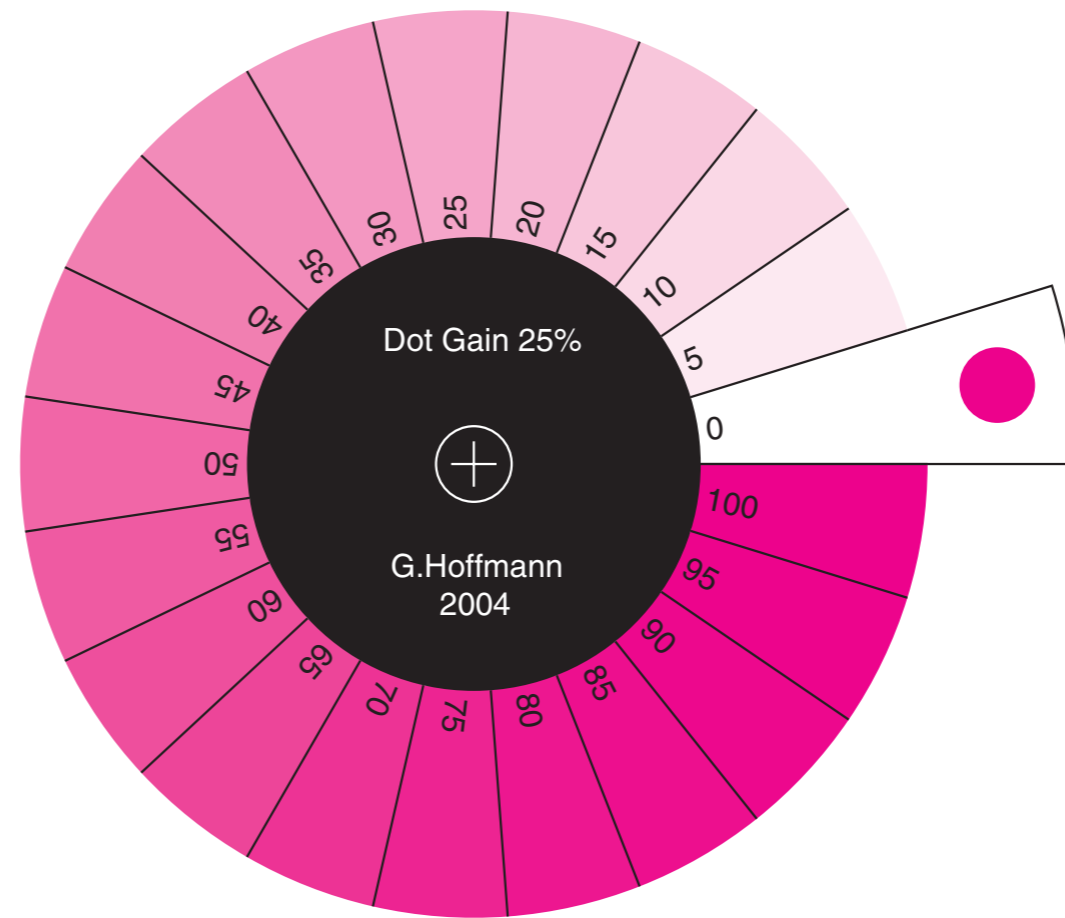
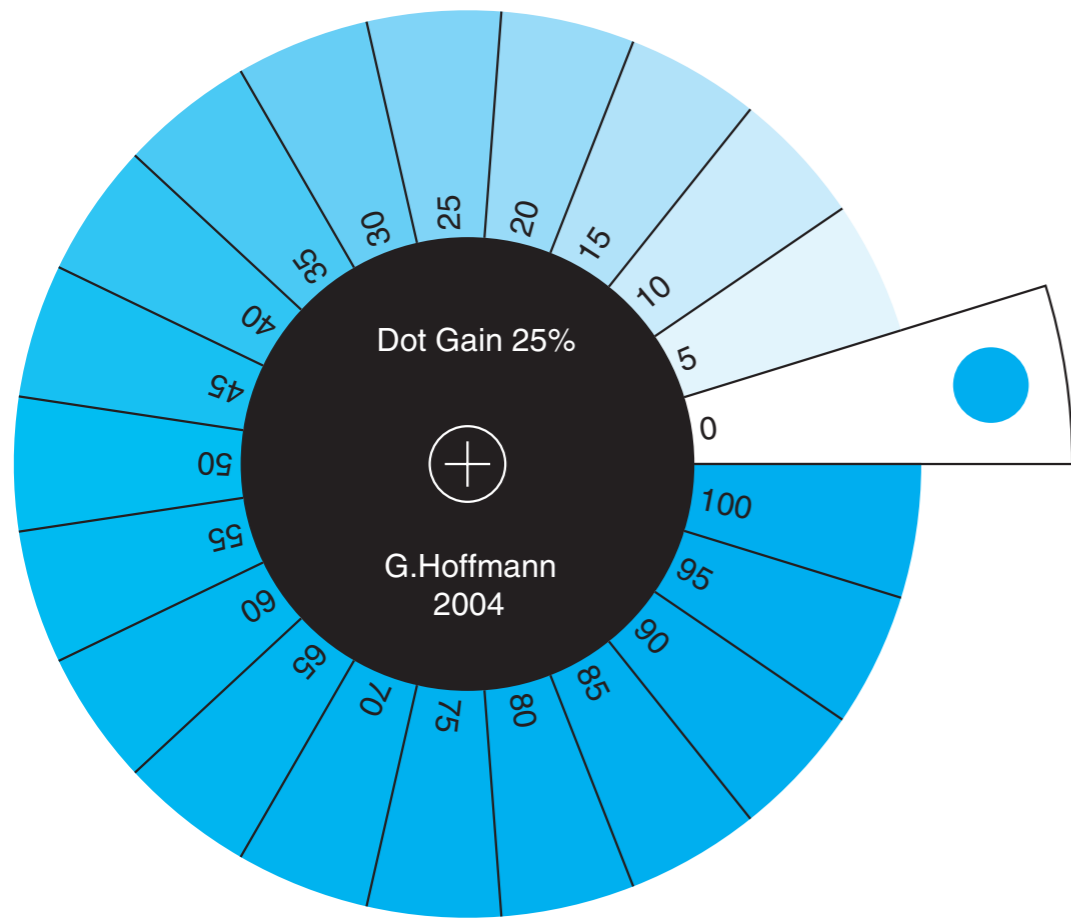

Prepress  
Color Wheel

Dot Gain  
25% at 50%

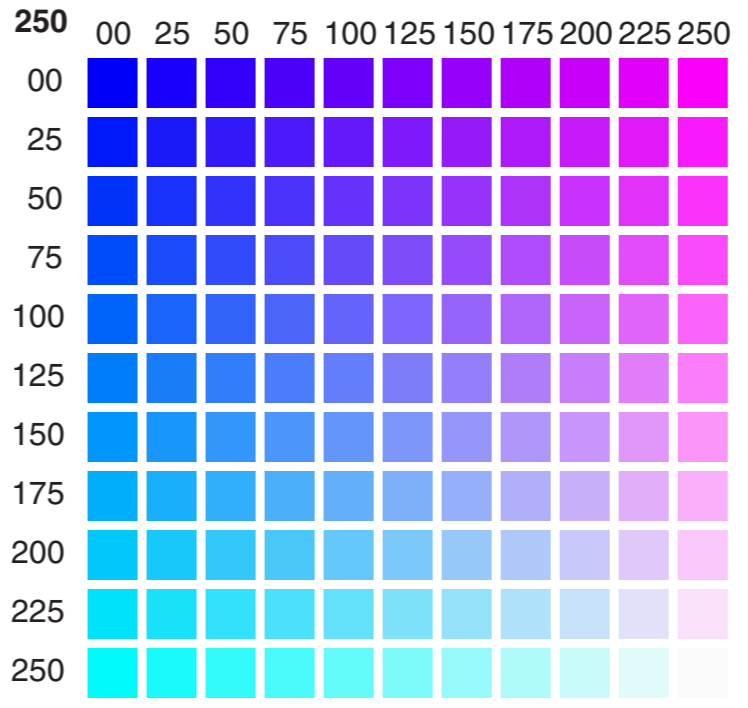
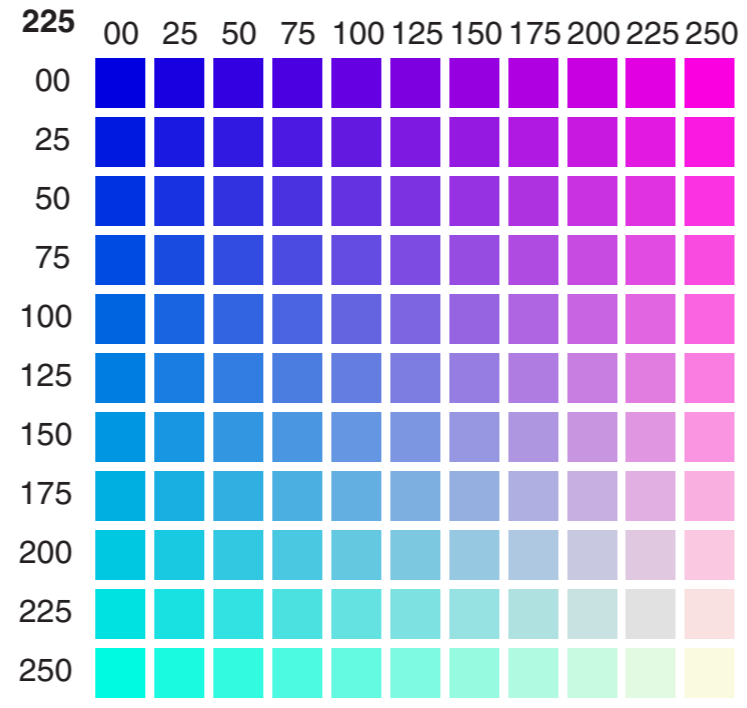
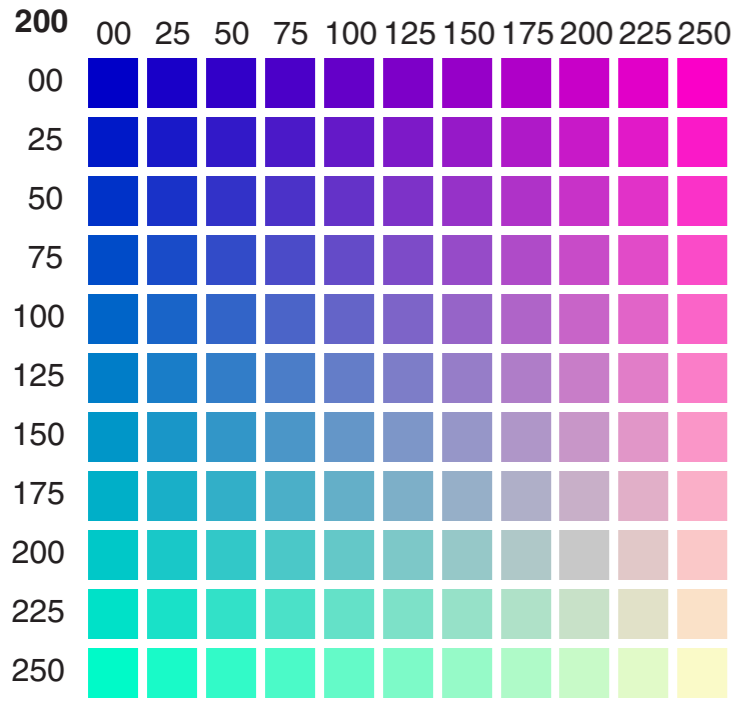
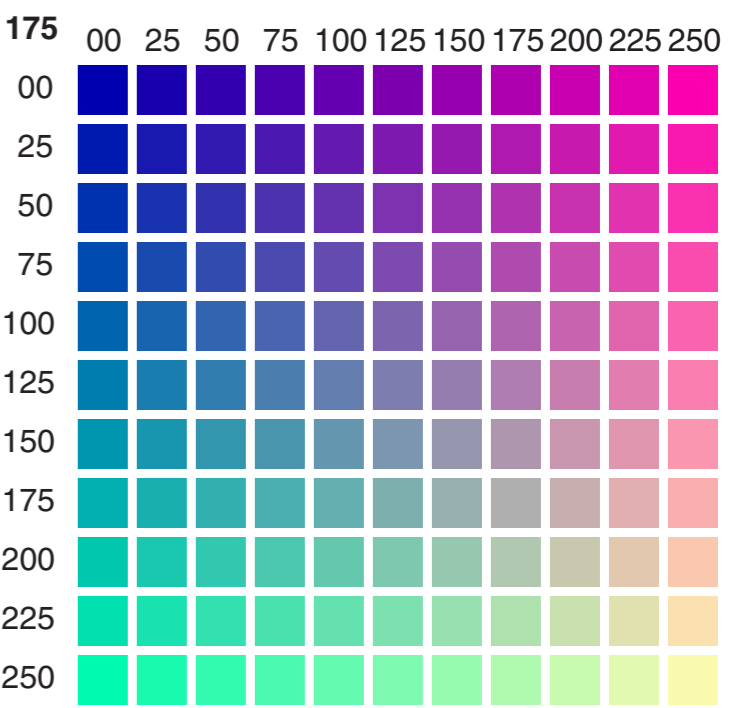
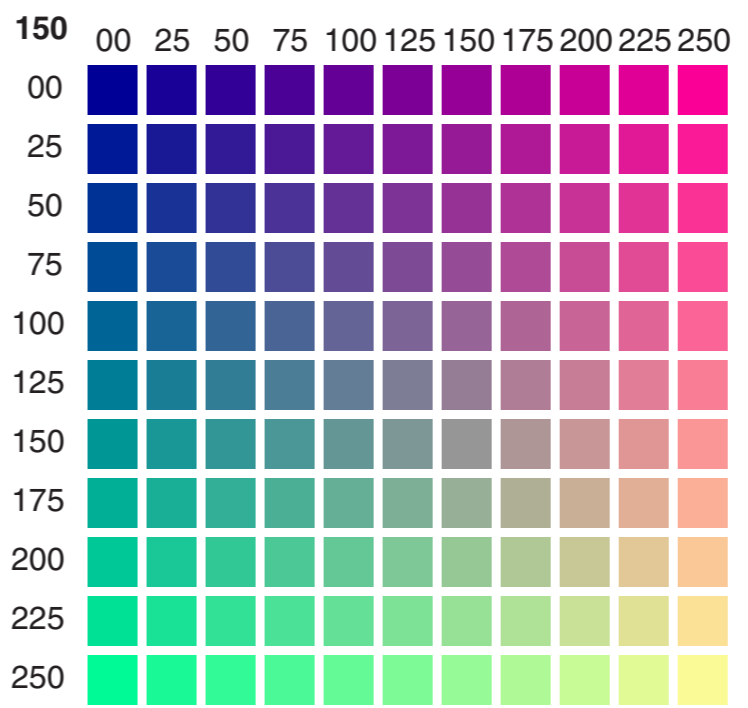
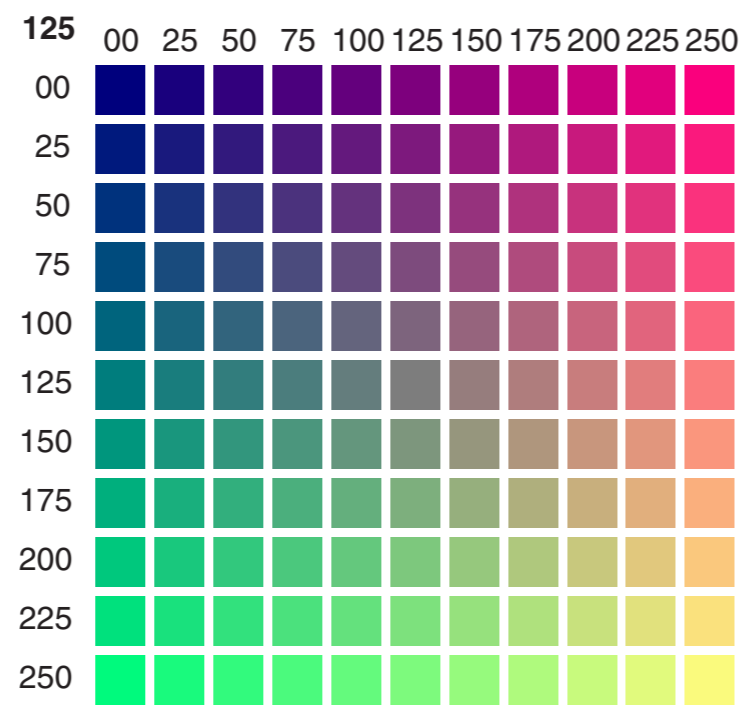
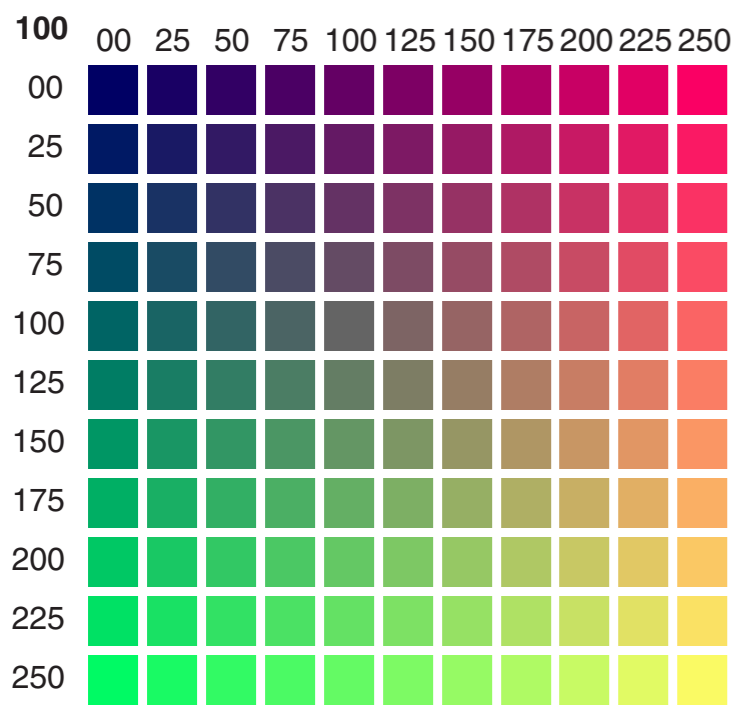
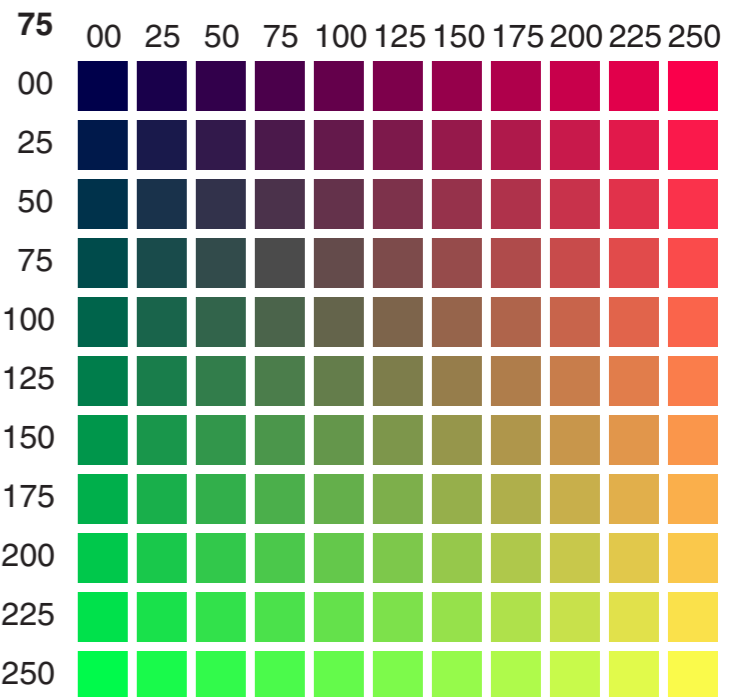
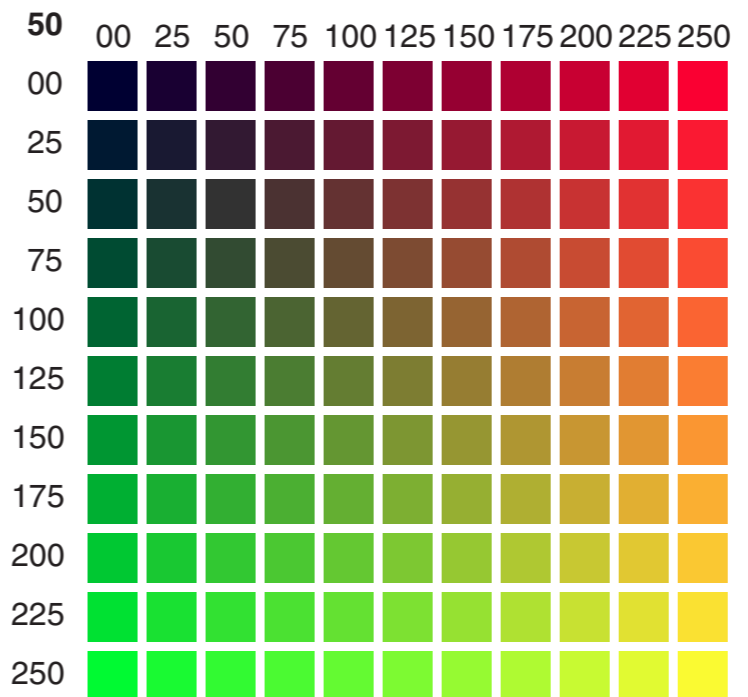
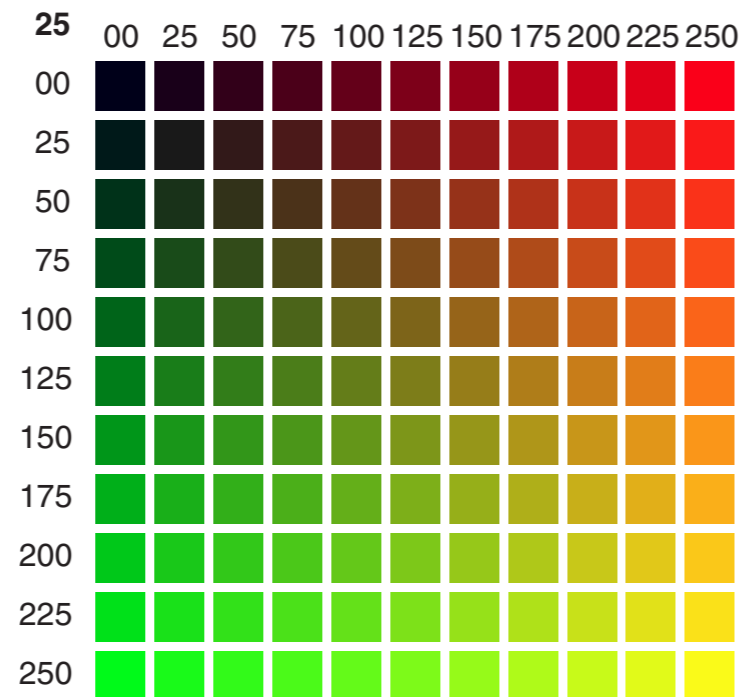
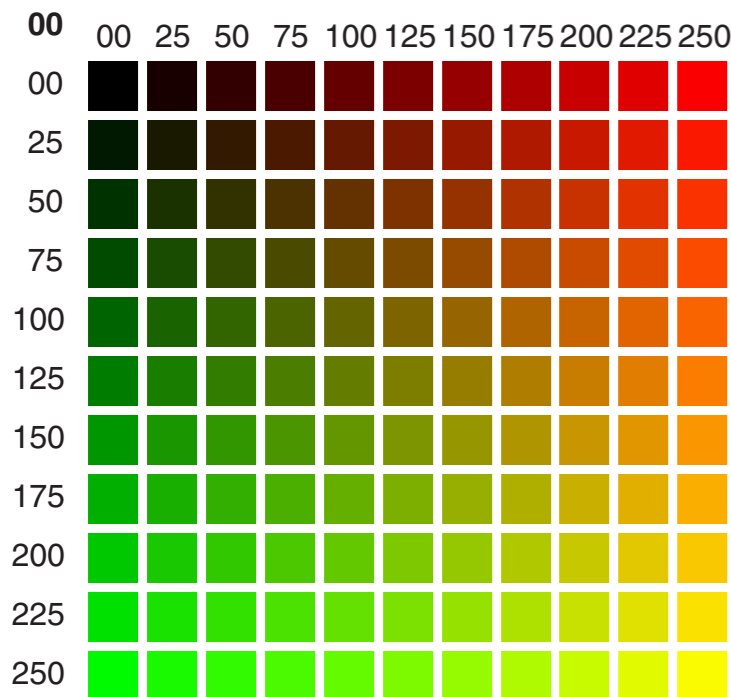

**Bold Number** Blue  
**Horizontal** Red  
**Vertical** Green

RGB 0 – 250

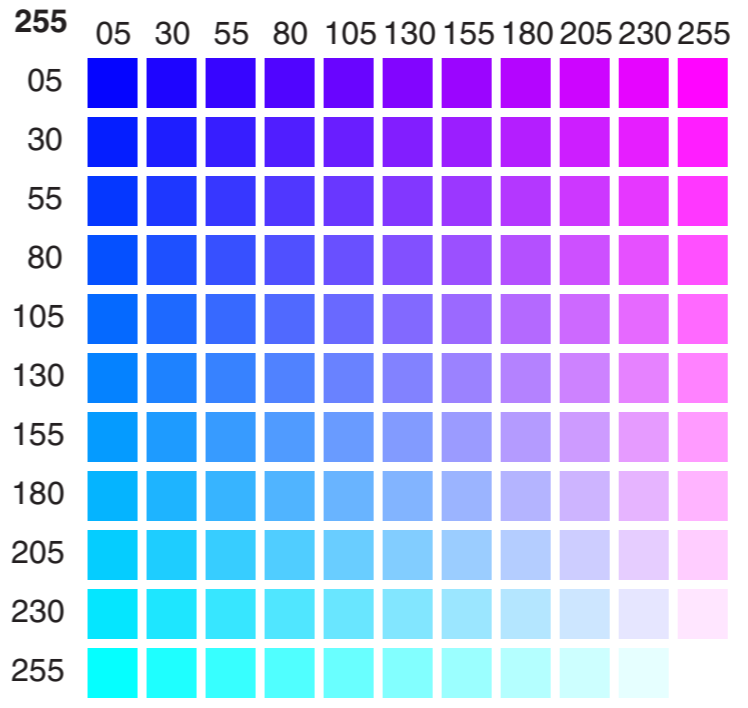
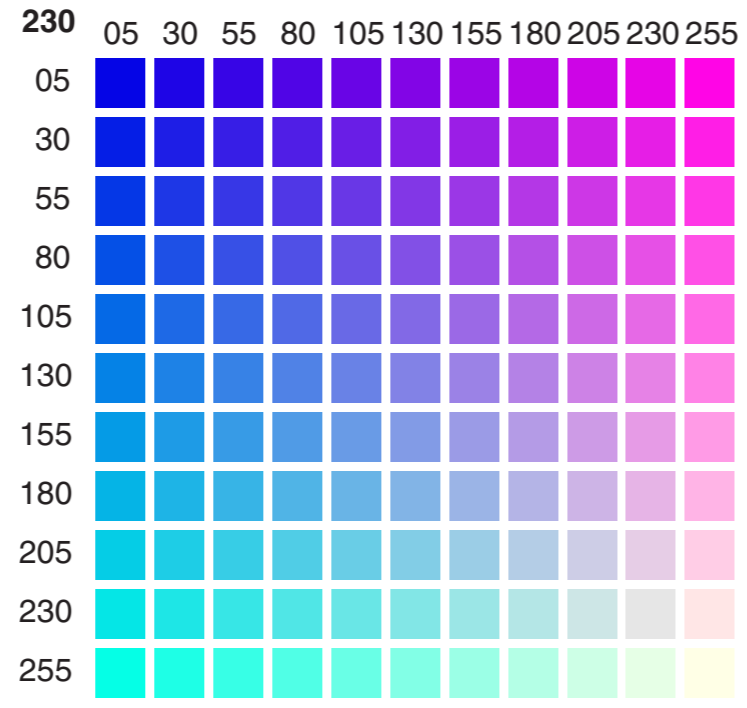
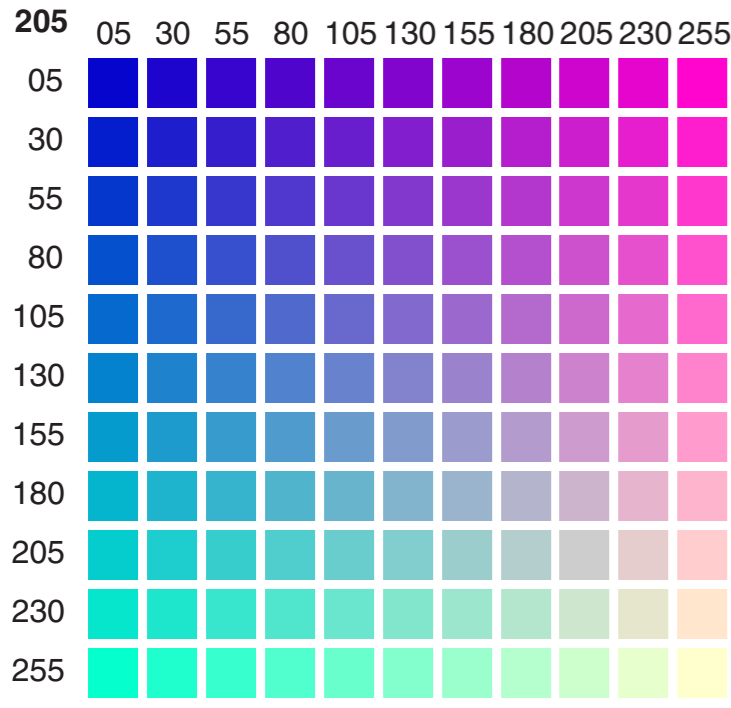
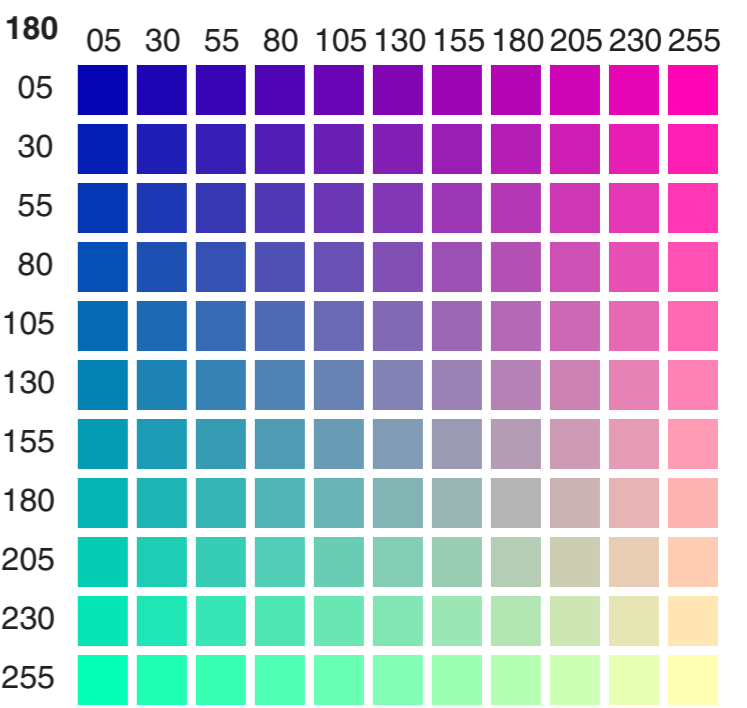
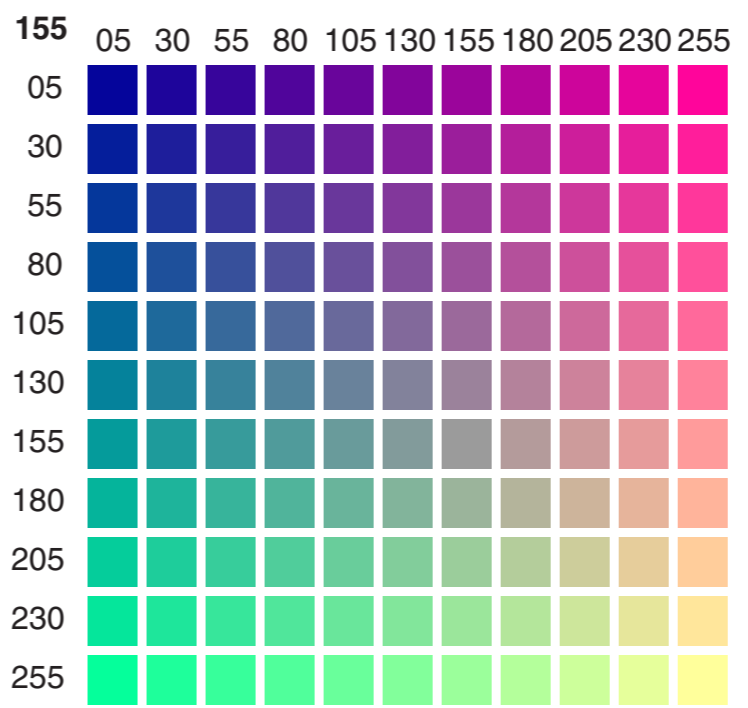
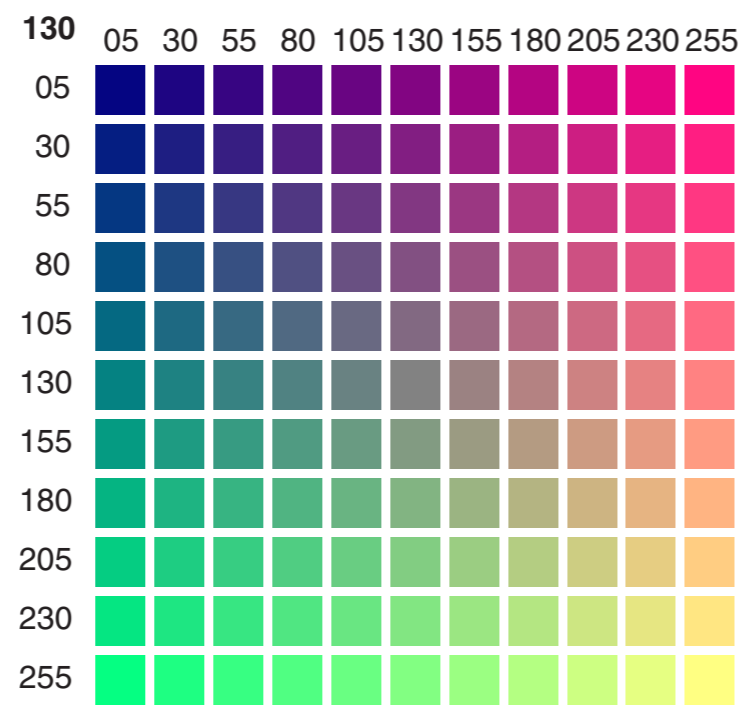
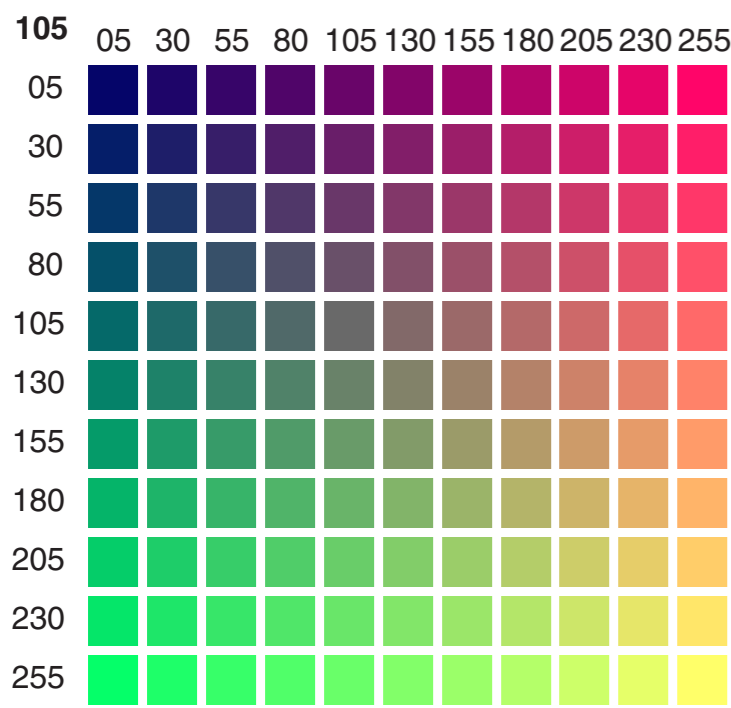
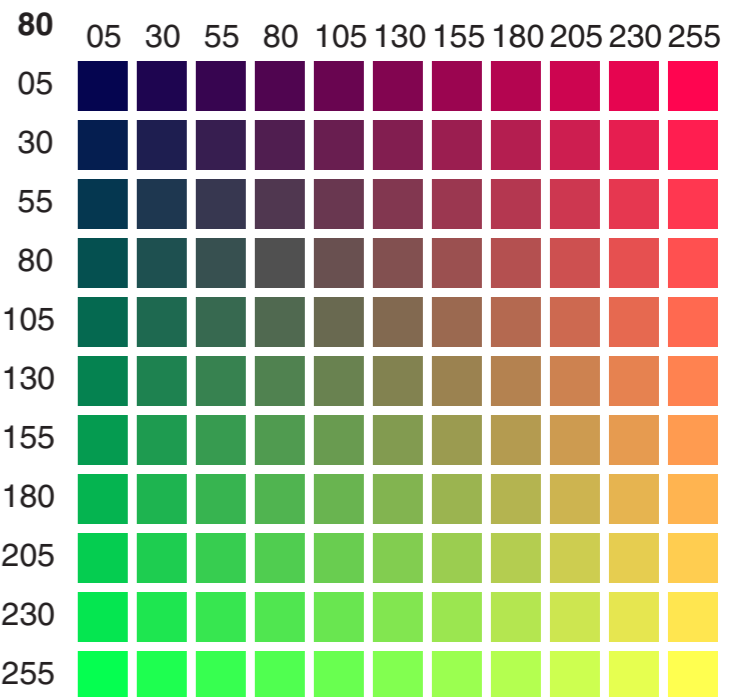
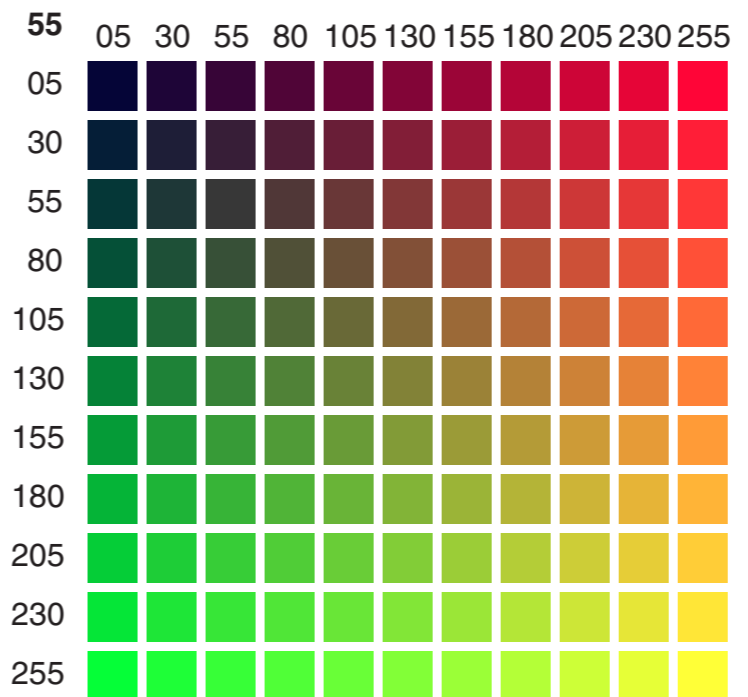
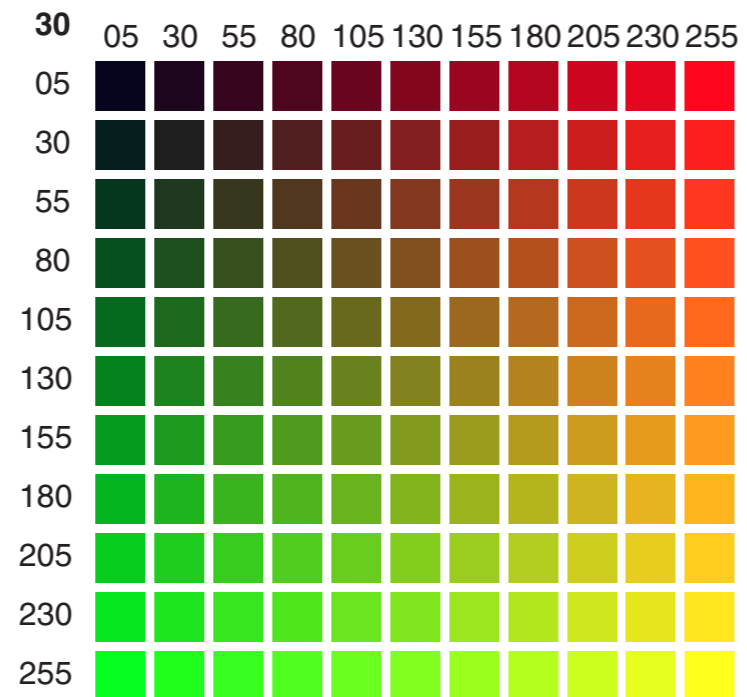
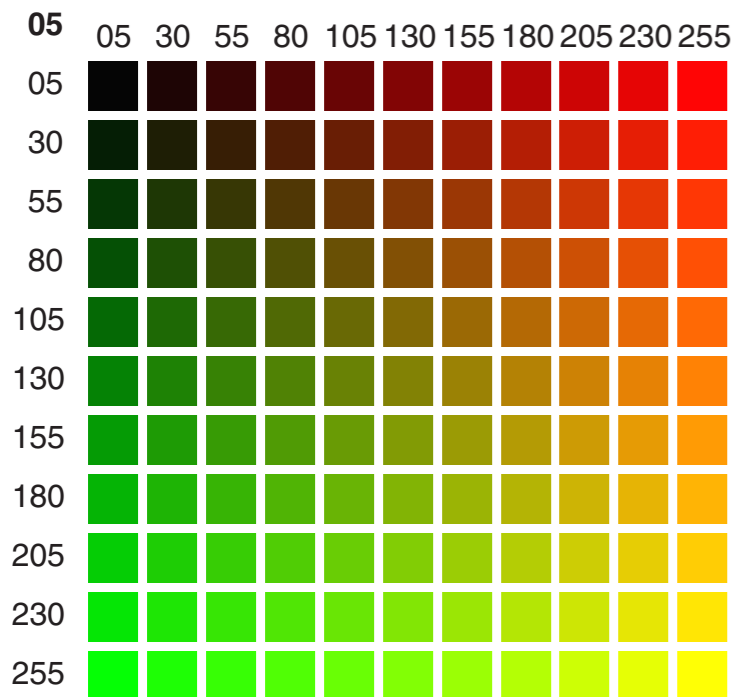

**Bold Number** Blue  
**Horizontal** Red  
**Vertical** Green

RGB 5 – 255

20

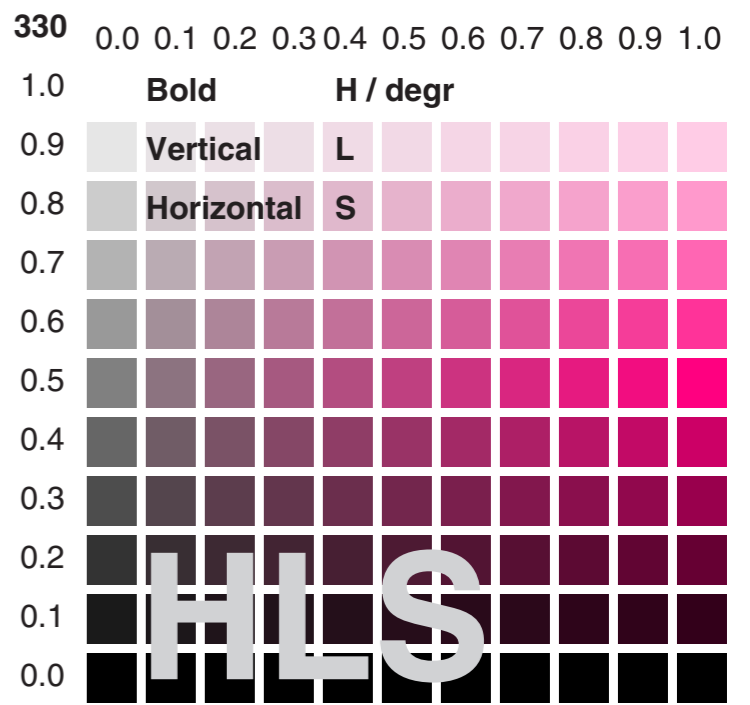
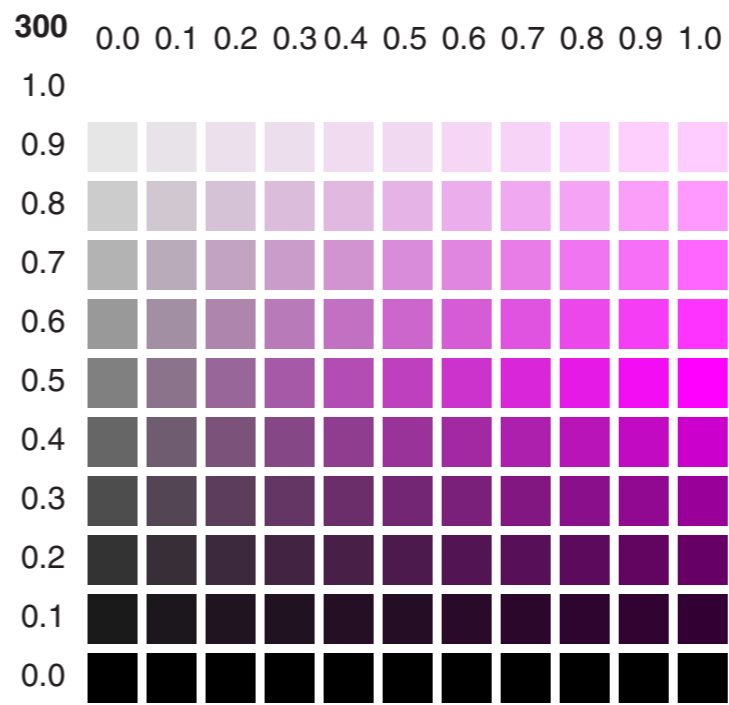
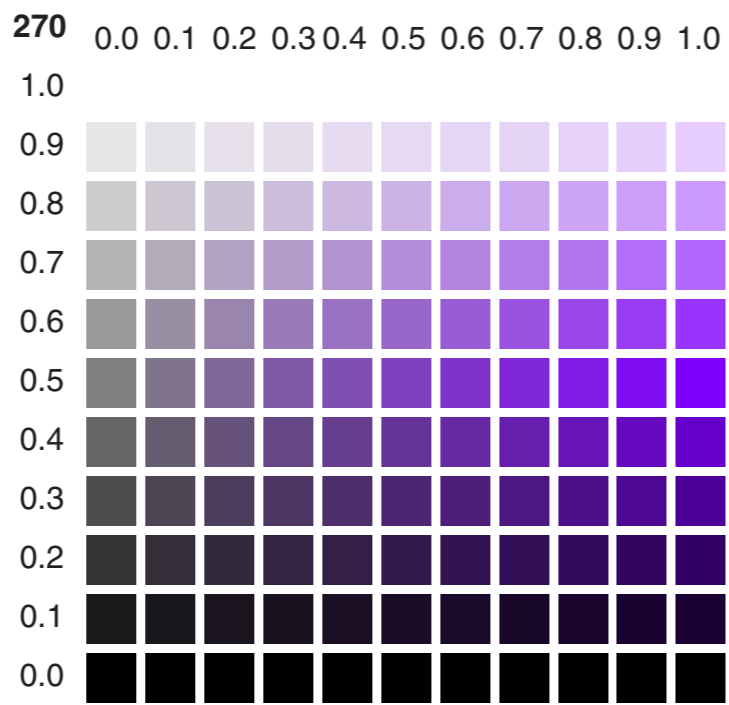
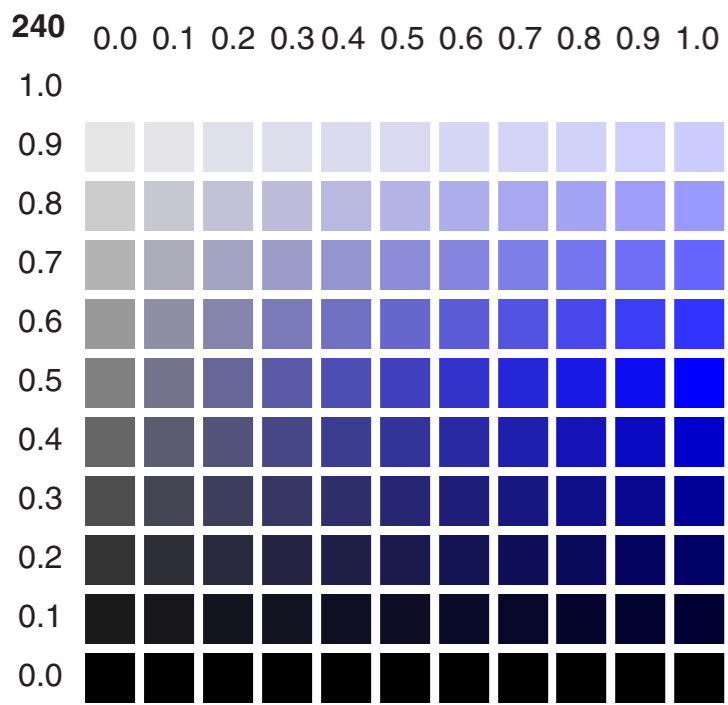
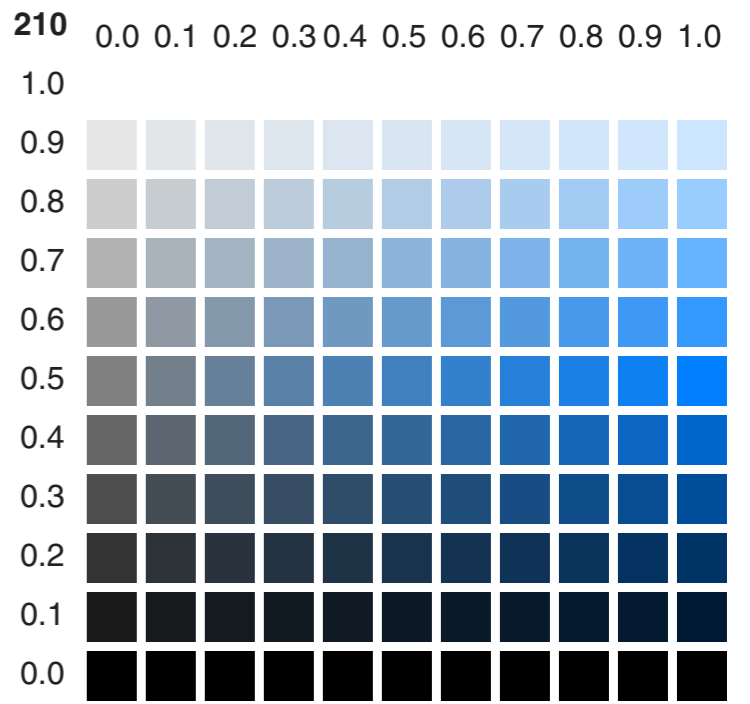
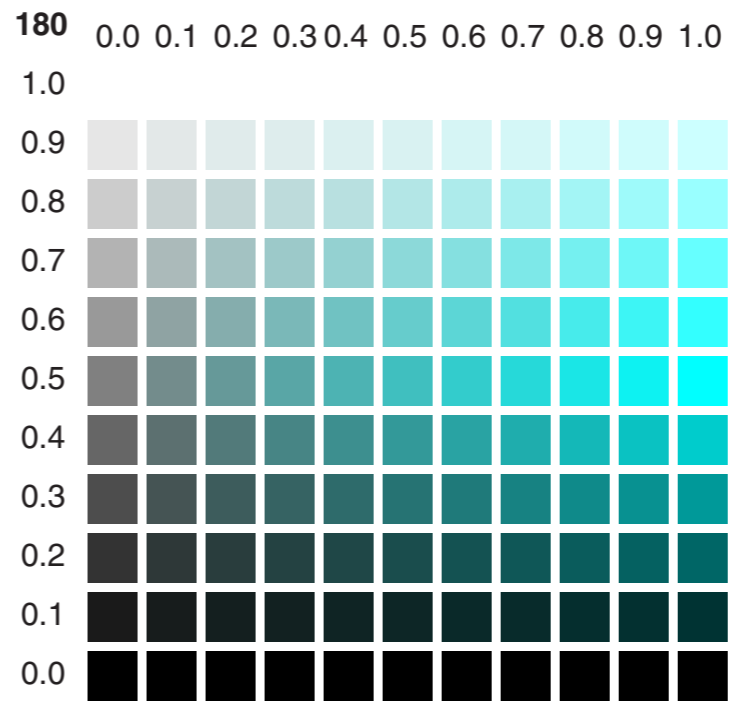
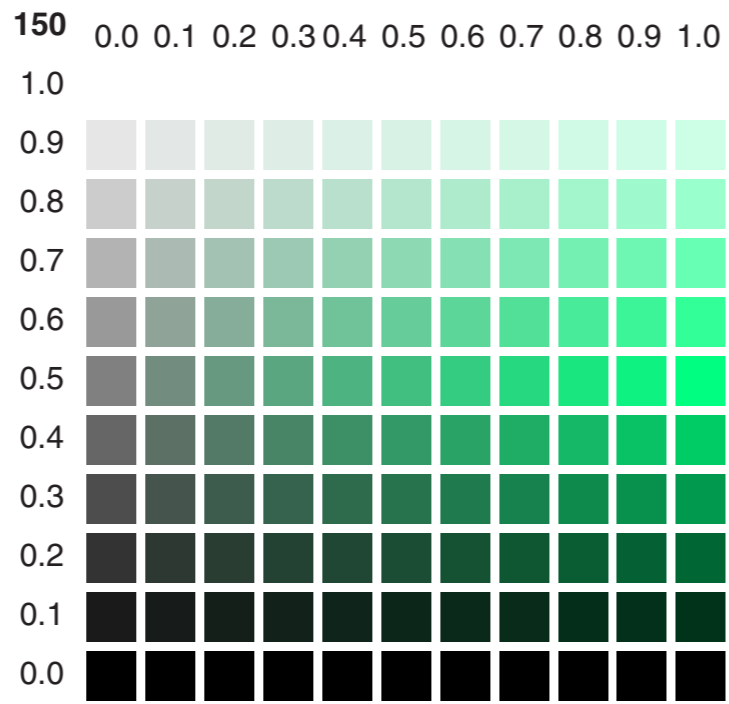
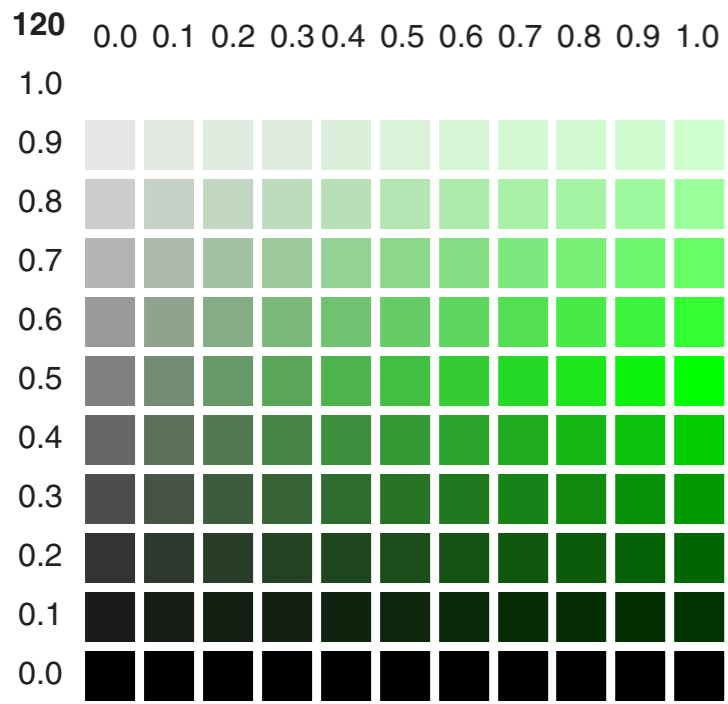
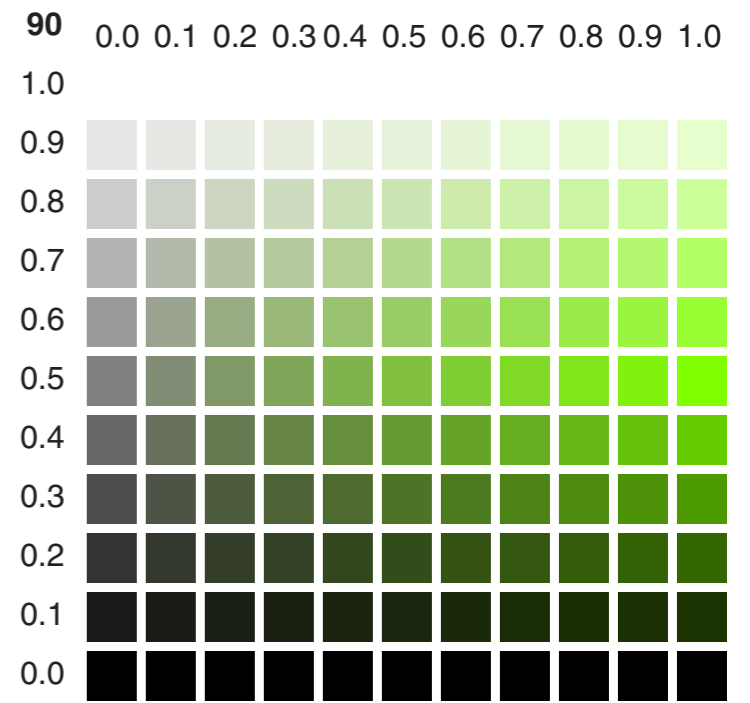
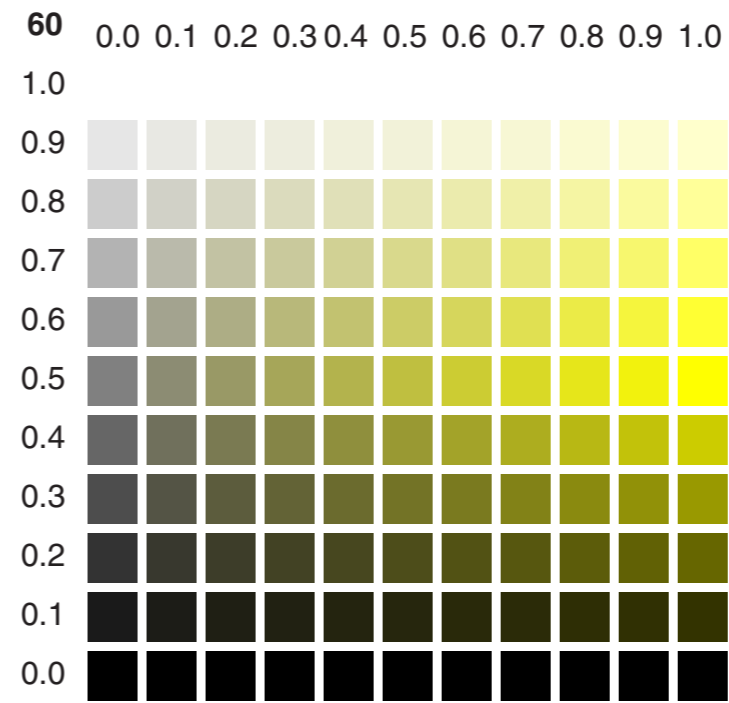
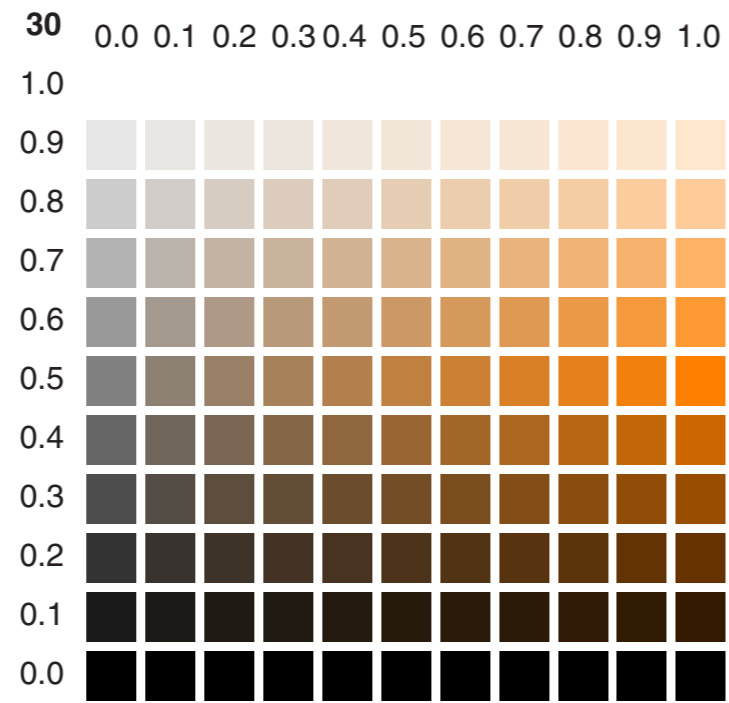
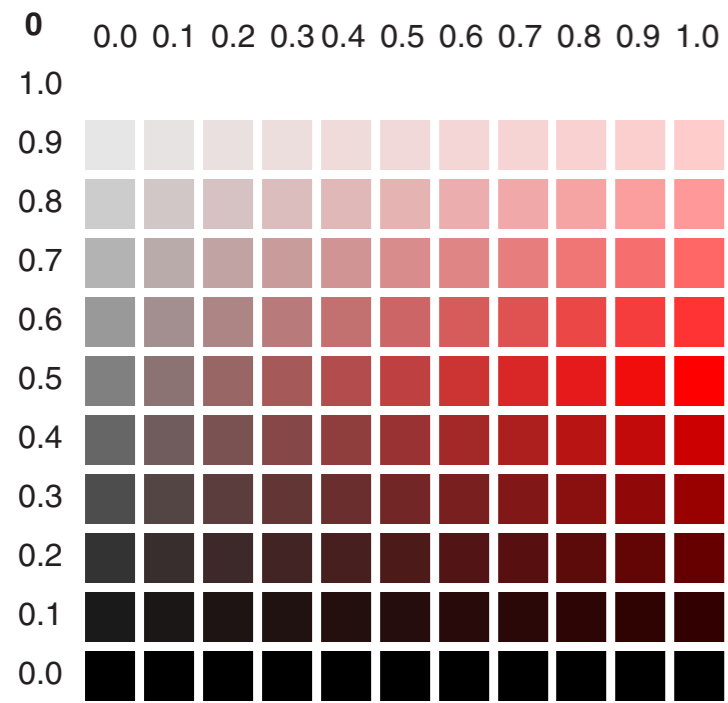

**Bold** H / degr  
**Vertical** L  
**Horizontal** S

**HLS**